The Weather

Unsettled with showers Saturday and possibly tonight;; not much change in temperature

THE SALEM NEWS

If You Have Lost

Some valuable article the quickest way to find it is through the "Lost and Found" columns of The News.

VOLUME 35 No. 124 | TWELVE PAGES | SALEM, OHIO FRIDAY, MAY 25, 1923 | THREE CENTS

ANNUAL PROGRAM FOR MEMORIAL DAY HERE ANNOUNCED

Patriotic Orders To Form Parade To Hope Cemetery May 30.

REV. HARMAN WILL DELIVER ADDRESS

Urge Large Attendance At Program To Be Given In Auditorium.

For the 56th annual observance of Memorial day, Wednesday, May 30, by Trescott post No. 10, G. A. R., its allied orders and other patriotic organizations of Salem the program was announced Friday.

Rev. J. P. Harman, pastor of Holy Trinity English Lutheran church, will give the Memorial day address. The program will be given at the High school auditorium following the parade and exercises at Hope cemetery:

Song, "America," audience; invocation, Chaplain William Horne; music, Wesleyan quartet; reading of orders and Lincoln's Gettysburg address and General Logan's first Memorial day order, Geo. H. Mounts; music, Wesleyan quartet; address, Rev. J. P. Harman; music, Wesleyan quartet; benediction, Chaplain Horne. Officers of the day are.

President, G. H. Mounts; chaplain, William Horne; chief marshall, Carl Yengling. This is the order of the parade and line of march.

Trescott post and allied orders will meet at 1 p. m. at the G. A. R. hall, Broadway. All other patriotic orders participating as well as school children will meet at 1 o'clock on Broadway.

Parade Plans

The parade will form there with commanders of the four patriotic organizations, chief marshal and aides leading in the line of march followed by Quaker City band with Sons of Veterans as escorts. Next in line will be the Civil War veterans with the Woman's Relief corps, Sons of Veterans auxiliary, Legion auxiliary, Veterans of Foreign Wars auxiliary, American Legion, Veterans of Foreign Wars, school children, Roumanian band, Boy Scouts, Girl Scouts, Lutheran cadets, city officials and other citizens in automobiles.

The line of march will be Main st to Garfield ave from Broadway, thence to Hope cemetery, which will be entered at the north gate.

At Hope cemetery the usual Memorial day exercises will be conducted with the Sons of Veterans and school children decorating the graves of 270 soldiers buried there.

Following the decoration of the grave the parade will proceed to the soldiers monument for the Woman's Relief corps and Veterans of Foreign Wars memorial where the military salute will be fired and short exercises held.

The parade will then move onto

(Continued on fourth page.)

DINNER MEETING FOR C. C. JUNE 4

Speaker Of Prominence To Be Secured For Meetin In Elks Home.

Directors of the Chamber of Commerce have set Monday evening, June 4, as the date of the next luncheon and business meeting which will be held at the Elks home as a large attendance is expected.

A speaker of prominence will be secured for the June meeting which will mark the launching of the new membership plan on the basis of an annual dues rate of $25 an increase of $5, which has met the approval of a majority of the present members.

Tickets to this event soon will be sold by the directors and members of the membership committee of which D. E. Mather is chairman. The response to the proposal to increase the annual dues and make them payable one year in advance was very encouraging to the directors, who feel that the plan will put the chamber on a better working basis than ever before.

FALL DOWN STAIRS KILLS M'SWEENEY

Owen McSweeney, aged about 50, died at his home in Leetonia at 9:30 p. m. Thursday from the effects of a fractured skull, sustained in a fall down the stair steps at his home at 11 p .m. Wednesday. Mr. McSweeney was rendered unconscious by the fracture and remained in that condition during the 22 and a half hours elapsing before his death.

Surviving are his widow, nine children and a brother who resides in Leetonia. Two of his sons are residents of Chester, Pa. He was a member of St. Patrick's church, Leetonia.

Funeral service will be held at 9 a. m. Monday, Rev. Gibbons, newly installed priest at St. Patrick's church, officiating. Interment in Calvary cemetery.

No Baseball Pools Here Says Mayor

The order of Gov. Vic Donahey banning the sale of all baseball pools and other gambling on baseball games as well as punch boards and slot machines will cause no work for Salem police.

It will have no effect in Salem because of the fact that the city is free from the things banned by the order, according to Mayor John W. Post.

Police have not been bothered by baseball pool sellers in Salem for a number of years, it was reported.

Punch boards and slot machines have been taboo here since the raids made by prohibiton agents last November.

CHINESE BANDITS PRESENT KNOTTY PROBLEM TO U. S.

Cabinet Discusses Crisis, Loath To Deal Directly With Bandits.

Washington, May 25—The United States government is partly up against it in endeavoring to deal with the serious Chinese situation rising out of the capture and imprisonment of five Americans by Shantung train bandits.

This was candidly admitted today by members of the cabinet as they met again at the White House to consider American policies.

But three avenues of action are open to this and foreign governments in handling the situation, it was said by one member of the cabinet. They are:

1—Deal with the bandits directly, ignoring the weak and tottering Chinese government.

2—Employ the use of foreign troops in a punitive expedition to release the prisoners and chastise the bandits.

3—Compel the present government at Peking to produce the prisoners and pay indemnities for losses and injuries suffered.

The administration is extremely loath to deal with the bandits directly, although this course will ultimately have to be followed, it was said. To deal with the outlaws, however, will doubtless lead other bandit gangs to similar kidnappings of foreign residents, and before long it is felt that the United States government would be having to deal with a succession of gangs in China instead of with the foregn government.

Similarly President Harding and Secretary of State Hughes are extremely hesitant to employ troops in a forceful attempt at liberating the prisoners. Not only would the use of troops involve a considerable army movement at great expense but it would also be likely to promote antiforeign dealings among the Chinese masses, similar to that which flared up in the Boxer uprising 20 years ago.

Odd Fellows To Have Program For Veterans

Amity lodge No 124, I. O. O. F. opened nominations for officers for the next six months at the meeting Thursday night. The election will be Thursday night, June 7. One candidate was given the first degree and one application received.

Next Thursday evening the lodge wil have an informal program in honor of its six members who are Civil war veterans. Sons of Veterans and members of the American Legion who are members of the lodge also will be guests and a patriotic program will be given.

Hart Is Exonerated By Girl's Statement

Los Angeles, May 25.—William S. Hart, two-gun man of the movies, today declined to comment on the statements of Miss Elizabeth MacCaulley, of Brookline, Mass., a Wellesley graduate, exonerating him of her previous charge that he was the ather of her child.

"I would like to say something" Hart said "but the matter is entirely in the hands of my lawyers."

Lorain Mayor Given Month To "Clean Up"

Columbus, May 25—Gov. Donahey today gave Mayor William F. Grail of Lorain 30 days in which to "purge your police department and you yourself make every effort to enforce the laws."

Otherwise, the governor declared, "it will not take me long to suspend you from office and proceed with steps relatives to the removal of mayors."

Ill Of Smallpox

E. B. Spear, Spencer, Ind., a traveling salesman, is suffering from an attack of smallpox at East Palestine. Mr. Spear is being cared for at a vacant house on West Main st., there. He is a member of the Odd Fellows and Knights of Pythias, and these East Palestine orders are taking care of him.

WANTED — MALE BOOKKEEPER FOR PERMANENT POSITION IN SEBRING, OHIO, BY LARGE POTTERY. ANSWER IN OWN HANDWRITING, STATING AGE, EXPERIENCE AND SALARY WANTED TO R, BOX 316. 122r

MAYOR POST FILES PAPERS FOR THIRD TERM CANDIDACY

Mayor First To Place His Name In Primary Race Next August.

PETITIONS MUST BE FILED BY JUNE 7

Complete Municipal Ticket Will Be Nominated At The Primaries.

Mayor John W. Post is a candidate for re-election at the Republican primaries on Aug. 7.

This announcement was made Friday morning by Mayor Post and follows the filing for his declaration of candidacy with the county election board.

Mayor Post is seeking election to the office as chief executive of the city for a third term. He is now serving his second term of office, defeating Dr. J. S. Gallagher, Democrat at the 1921 election.

His is the first announcement of candidacy for any office at the municipal election in November. The political pot is expected to begin to boil as the result of the mayor's declaration.

Candidates for municipal offices at the November election have until June 7 to file their declarations with the county election board.

Candidates in two other towns of the county have filed declarations with the election board. Mayor Albert W. Ferren of East Palestine has formally announced himself as a candidate for a second term and three nominees have announced themselves in the race for the mayoralty nomination at East Liverpool.

Expect Last Minute Rush

Despite requests made to Gov. Donahey for the removal of Mayor Post, the governor failed to take such action. He ordered the dismissal of Chief of Police T. W. Thompson instead and the police head was immediately reinstated by the civil service commission when no charges were filed against him.

Removal of Mayor Post was demanded by members of the citizens committee as the result of numerous raids conducted by state prohibition agents, East Palestine dry enforcement agents and private citizens.

The mayor was called to Columbus for a session with Gov. Donahey and was later instructed to use his own judgment in handling of liquor cases in Salem by State Prohibition Commissioner B. F. McDonald, following conferences between the citizens committee, Mayor Post and the commissioner.

With the date of filing of declarations less than two weeks away, a rush of last minute candidates is expected. A complete municipal ticket is to be nominated at the primary election in August.

EPISCOPAL GUILD HAS CELEBRATION

Harriet Watt Guild Is 33 Years Old; Birthday Program Given.

A profusion of lilacs transformed the parish hall of the Church of Our Saviour into a bower of beauty Thursday evening for the annual "birthday" party of the Harriet Watt guild, which is said to have been the nicest party the guild has ever given. It was in charge of a committee composed of Mrs. Ralph Sturgeon, Mrs. C. W. Leland and Mrs. Gordon Keyes.

Rev. F. S. Eastman, rector of the church, welcomed the guests, following which a history of the guild was read by W. H. Read. The guild was organized in 1890 by Mrs. Watt, wife of the rector of the church at that time. Mrs. Robert Curtis served as its president for about 20 years. Some months ago she resigned this office and Mrs. Alonzo Farmer is the present president. It has over 50 members. Other numbers on the program were:

Vocal solo, Mrs. Milton Probert; reading, Mrs. George Mountford; address, Rev. Frank Albus. Some of the work of the guild was reviewed by Mr. Albus, who complimented it on its accomplishments.

A lunch was served and dancing and cards provided entertainment.

Don't Favor Complete Ban On 12-Hour Day

New York, May 25.—Judge Elbert H. Gary, head of the steel committee appointed at the request of President Harding to investigate the feasibility of establishing an eight-hour day in the steel industry, reported today that the committee did not favor complete abolition of the 12-hour day.

Three Masked Bandits Steal $4,950 Payroll

Philadelphia, May 25. — Three bandits masked with white handkerchiefs held up three employes of the J. F. Chors company, sheet metal and rolled steel products, and escaped with the company's payroll of $4 950 shortly before noon today.

Shot, But Escapes Grave Diggers

Los Angeles, May 25—Shot three times and seriously wounded, Alexander McCloskey of Lancaster, lay almost helpless in a pile of brush today and watched his assailants dig a grave for him and then by a supreme effort, escaped the vigilance of the grave diggers and crawled to safety at a ranch house a quarter of a mile away.

Several hours later C. H. Converse, 50, of Los Angeles, was arrested near the grave and brought to this city.

McCloskey was rushed to a hospital where surgeons performed an operation. He was said to have little chance for recovery.

WHITFIELD HEADS FOR CHICAGO SAYS MILWAUKEE CHIEF

Passes Through Wisconsin City Early Friday, Says Report.

Chicago, May 25. — Roads leading into this city are being guarded today by policemen armed to the teeth following the receipt of a tip from Chief of Police Laubenheimer of Milwaukee that John Whitfield, alleged slayer of a Cleveland police officer, passed through Milwaukee early in the morning,, headed for Chicago.

Cleveland, May 25. Belief that John L. Whitfield, kidnaper and slayer of Patrolman Dennis Griffin, was headed through the wilds of northern Wisconsin and Minnesota for a dash for freedom into Canada, was expressed at Prosecuting Attorney Edward C. Stanton's office here today, following telephone communication with Assistant Prosecutor Henry J. Williams who is directing the search for the negro wanted for murder.

Wisconsin authorities are extending every aid in the search for Whitfield, whose sensational escape from the law's net here on May 11—two weeks ago today—was followed by a spectacular drive in the well advertised Jordan roadster, slightly disguised but bearing the same Ohio license number through three states and a still more sensational escape from the hands of two officers at Madison, Wis., Tuesday night.

Every road to the east near Lake Michigan; to the west towards Minnesota; to the south towards Illinois is being watched and guarded by armed men, while all points of possible entry into Canada on the north are also being closely guarded.

Failure to properly placard nearby states with pictures and descriptions of the fugitives was said by officials here to be probably the cause of his success in eluding officers of the law.

Grace Louise Kearns Wins Essay Contest

Grace Louise Kearns, 15, daughter of Mrs. Grace Kearns, Youngstown formerly of Salem, won the $25 prize in an essay contest conducted in April in connection with Better Homes Exposition Week.

"Grace loves to write, especially essays," her mother said. She has written a number of essays and short stories. Her teacher says she shows unusual writing ability. Grace attended the Ursuline academy for five years prior to entering the public schools. She is a niece of Mayor John Post.

Fliers Leave West Coast For Capital

San Diego, Cal., May 25—Lieutenants MacCready and Kelly took off from Rockfield field here this morning in the T-2 enroute to Washington where the famous army monoplane will be an attraction at the national Shriners convention.

JUNIOR HIGH WILL PRESENT OPERETTA

An operetta "Polished Pebbles" will be presented at the annual eighth grade commencement of the Junior High school, Tuesday evening June 5, at the high school auditorium.

About 130 students will receive diplomas at this time and the cast of characters will include the members of the class.

SEBRING BOY, AGED 8, KILLED BY AUTO ON GARFIELD AVE.

Officials Declare War On Fast, Reckless Drivers

War on speeders and other reckless drivers has been declared by Mayor John W. Post and members of the police and fire departments.

The opening gun was fired Friday morning when Mayor Post announced that every person convicted of violating any provisions of the traffic law would be given the limit allowed by law.

This is made necessary as a result of numerous complaints received by police of speeders racing through principal streets of the city and endangering lives of other drivers and pedestrians.

Reports have been received stating that drivers have been using Garfield McKinley and Roosevelt avenues as a speedway and that cars driven at the rate of from 40 to 50 miles an hour are regular occurences.

Handicapped by a small police force the mayor says it has been practically impossible for an officer to be stationed to watch for speeding cars and the cooperation of private individuals is asked by the department.

"Any persons brought up here for violating the traffic regulations will get everything I can give them," declared Mayor Post Friday morning. "We are going to put a stop to the speeding and other forms of reckless driving in this town," he continued.

Police and firemen have been notified to be on the watch for every offender and to bring every one of them into police court. Fines and jail sentences are hinted at by Mayor Post in his declaration Friday.

SALEM'S CIVIL WAR VETS

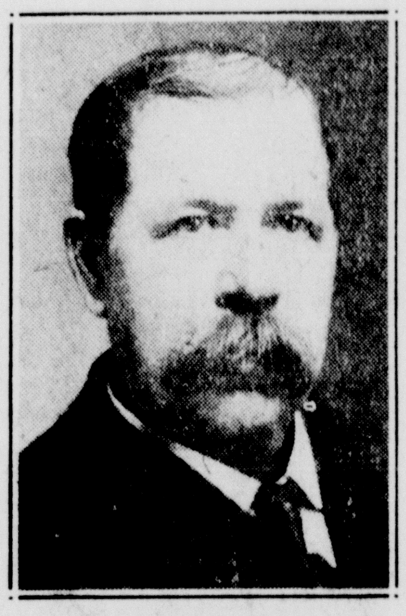

FREDERICK PEALY

Mr. Pealy was one of the youngest members of his regiment, enlisting at the age of 15 in Co. M, 5th Ohio Volunteer Cavalry, at Alliance in 1864.

Mr. Pealy served as a private and was discharged in 1865 at Camp Chase, Columbus, after being in service more than a year.

Born in 1850, Mr. Pealy has been a resident of Salem since his birth. He is aged 73 and lives at 219 Newgarden st.

CULTIVATOR PLANT GOES TO LEETONIA

Acme Company Will Occupy Crescent Machine Co. Plant There.

Removal of the plant of the Acme Cultivator company from Salem to Leetonia was announced Friday by officials of the company.

The company, engaged in the manufacture of light power tractors for agricultural purposes, was organized by a group of Salem men and has been in business here during the past three years.

Lack of room and inability to secure proper facilities in Salem are given as the reasons for the new location of the plant. A fund of $20,000 is being raised by Leetonia residents to secure the factory there. They will occupy the building formerly used by the Crescent Machine company, a three-story building. Members of the Leetonia Business Men's club are backing the removal of the plant to their city.

The investigating committee of the Business Men's club reported that the balance sheet of the company's business shows a net profit of more than $4,000 for the first quarter of this year.

Working with a small capital, the company was started in Salem and the first machines were manufactured in a barn. A large amount of stock in the company is owned by Salem residents.

Club Women Of Ohio Adopt Several Resolutions

Steubenville, May 25—Delegates to the 27th annual convention of the Ohio State Federation of Women's clubs were entertained Thursday afternoon at the new Steubenville Country club followed by a sightseeing tour under the auspices of the chamber of commerce.

The following resolutions were adopted:

That the words "white male" in the state constitution where they pertain to the qualification for voters be stricken from the constitution; that the general assembly take action against the erection of unsightly billboards along public highways; lending the aid of the federation for a department of journalism in all state colleges and universities; asking the proper state department to create a fund for "Americanization work;" commending the general assembly for passing the bill which makes it compulsory to teach the constitution in the public schools; urging the appointive powers to appoint a suitable superintendent at the girls industrial school at Delaware; re-affirming the federation's stand for strict law enforcement, both state and national.

BETTMAN, LEGION CHIEF, IS COMING

Ohio Commander Will Visit Carey Post Next Tuesday Evening.

Gilbert Bettman of Cincinnati, state commander of the American Legion, will be the guest of Charles H. Carey post No. 56, American Legion, Tuesday evening, according to announcement of Post Commander Carl Yengling.

Notice of the coming of the state commander was received Friday and arrangements for the meeting are being completed by post officers. Commander Bettman will speak on the membership campaign being conducted throughout the country by the Legionnaires.

Legion posts throughout the state will benefit to the extent of $2 for each member in good standing on July 1. This is made possible through the distribution of nearly $126,000 of the trust fund of the 83rd division.

Commander Bettman is touring the state in the interests of the membership campaign. He served as a captain in the intelligence service of the army during the war. He is a graduate of the Harvard law school and was vice mayor of Cincinnati during 1921, resigning to accept the office of state commander.

Open Railroad Rate Protest Conference

Chicago, May 25—Senators, congressmen, governors, mayors, heads of railroad labor and farm organizations, with a sprinkling of ordinary folks, met here today in a conference presided over by Senator Robert M. LaFollette of Wisconsin for the purpose of organizing the public's interest before the interstate commerce commission to fight excessive transportation rates, based, it is said, on fictitious valuations. The conference grew out of a move started by the Progressive group on transportation in congress, which asserts that the people will be mulcted of $500,000,000 annually if the public's interest is not adeuately represented at the coming valuation o the roads, in accordance with a senate resolution.

Masonic Lodge At Lisbon Inspected

Lisbon, May 25—The inspection of the Masonic lodge of Lisbon by R. H. Perry, of East Liverpool, Thursday evening was a brilliant event in the life of the local lodge. A large number of visiting brethren were present and the ceremonies were carried out in a manner that won the approbation of the inspecting officer. Following the formal part of the evening a luncheon was served and a social hour followed. The musical part of the program under the direction of Joseph Wilson, came in for a generous amount of praise from the inspecting officer and the visitors.

Canton Bridge Is Opened To Traffic

Owing to the fact that the company which is to place a new floor on the Canton bridge cannot get material until this fall, County Engineer Lloyd Kirk has completed temporary repairs to the floor of the bridge and has reopened it to traffic. This will permit the Kane Contsruction company to haul material to the road improvement near the county infirmary and hasten the completion of the opening of the Lincoln Highway west from Lisbon.

Trusty Walks Away From Ohio Pen Lawn

Columbus, May 25.—Charles Hicks, 24, received at the penitentiary in October 19922 from Summit county to serve a one to 15-year term for burglary, is at large today. He walked away after being assigned to take care of the prison lawn. He has been a trusty two weeks doing outside work.

WAYNE RAFFERTY DIES IN HOSPITAL WITHIN 15 MINUTES

Youth Was Returning From Errand When Run Down By Frances Probert.

STEPPED IN PATH OF AUTO IS REPORT

Father On Way To Hospital, Mother With Boy's Sister In Hospital.

Wayne Rafferty, aged eight, of Sebring, is dead as the result of Salem's first automobile tragedy of the year which occurred shortly before 5:30 p. m. Thursday when the lad was struck by an automobile driven by Miss Frances Probert of Seventh st.

The accident happened near the intersection of East High st and Garfield ave. It is said by witnesses to have been purely accidental.

The boy is a son of Mr. and Mrs. Peter Rafferty of Sebring. The father has been in ill health for some time and was enroute to Mt. Clemens, Mich ; where he hoped to improve his condition. The lad's mother has been in constant attendance upon a daughter who is a patient in a Cleveland hospital. With his brothers, Wayne had been visiting with relatives in Salem during the past few weeks.

On Errand To Grocery

Thursday he was staying with an aunt, Mrs. Thomas McGowan of Garfield ave. Sent to the Thompson grocery at the corner of High and Garfield, the boy had fulfilled his errand and was returning to the home when he was struck.

Witnesses say that the lad waited on the sidewalk on the east side of Garfield until a northbound machine passed. He is said to have then stepped directly in the path of the machine of Miss Probert who was enroute on Garfield ave.

The lad was knocked to the ground by the fender of the car, both front and rear wheels on the right side of the car passing over his body.

Miss Probert brought her car to a halt within a few feet of where the lad was struck, witnesses say. Picked up in an unconscious condition the boy was taken to the Central Clinic hospital by Miss Probert.

Skull Is Fractured

Examination by physicians disclosed a fractured skull, a broken jaw and severe bruises about the head and body. He died within 15 minutes after reaching the hospital.

Miss Probert declared that she had

(Continued on eighth page.)

PATRIOTIC ORDERS TO ATTEND CHURCH

Dr. Gordon Will Preach On "Monuments Of Freedom's Cost."

Members of Trescott post No. 10, G. A. R. all allied orders and members of Charles H. Carey post No. 56, American Legion, Allen Reynolds post, Veterans of Foreign Wars, and their auxliaries, will attend divine service Sunday morning at the First Presbyterian church.

This will be the annual memorial service of the patriotic organizations and Rev. P. H. Gordon has prepared a special sermon, taking as his topic "Monuments of Freedom's Cost."

A special program of music has been prepared for the service by the choir of the church.

Members of Charles H. Carey post have been ordered to assemble in uniform at 10:30 a. m. Sunday at the post rooms, while members of Allen Reynolds post will meet at the same hour at their headquarters in Broadway. Auxiliaries to each of the organizations wil meet at the same hour.

The ex-service men will attend the services in a body.

Y. O. WAGE SCALE TO BE ARBITRATED

A meeting of arbiters apopinted to fix the wage scale for employes of the Youngstown and Ohio River Railroad company will be held next week, according to announcement made Friday.

Atty. H. C. Koehler of Alliance has been chosen for the fourth time as arbiter for the company, while Atty. C. C. Connell of Lisbon will represent the men.

The arbitrations have been successful in the past few years and during the last two sessions all questions were settled without a formal hearing. No new demands have been presented by the men, it was reported.

GABERDINE TOP COATS CLEANED AND PRESSED $1.75. SALEM DRY CLEANERS AND DYERS. PHONE 456. NO. 31 MAIN ST. 99tf

The Salem News

Issued every afternoon except Sunday

PUBLISHED BY
The Salem Publishing Co

Office 132 East Main St., Salem, O.

The Salem News—Established in 1889.
By carrier, 15c per week; $7.50 the year when paid in advance.
By Mail in Columbiana, Stark and Mahoning counties, $3.00 per year in advance.
Advertising Rates furnished upon application at the business office.
Official Paper of the city of Salem and of the county of Columbiana.
Member Select List of Ohio Newspapers

TELEPHONES
Business Office 1601
Editorial Room 1002

ROBERT WARD
Foreign Advertising Manager
Eastern Office—501 Fifth Avenue, New York.
Western Office—Room 1300, Mallers Building, No. 5 South Wabash Avenue, Chicago.

Entered at Salem Postoffice as Second-Class Matter.

Great Women

THE list of twelve "living American women who have definitely contributed most in their several fields to the betterment of the world" issued by the National League of Women Voters is made up of those who have truly served and achieved much. But who can say these women have done more than hundreds of others? Woman's greatest deeds of service are frequently along lines that do not run to public notice.

There is hardly a man in the country who will not hold his mother worthy of place among the women who have most greatly served. Woman's greatness does not depend on publicity or the world's acclaim. She who mothers a true man and, by sacrifice, rears and molds one who himself greatly serves earns title to a foremost place, even though spectacular circumstances may be lacking in her history. The mothers of George Washington and Abraham Lincoln, for example, should be classed among America's immortal women; and yet they were lowly and obscure.

Saving a Life

PHYSICIANS are authority for the statement that first aid administered by members of the city fire department saved the life of H. D. Rothfuss, who was overcome by gasoline fumes while cleaning a tank on Roosevelt ave. this week. It is just another evidence of the value of the Red Cross, for a Red Cross instructor only recently gave the firemen a lesson in first aid that was put to practical use in this case. But first aid would have been to no avail had not one fireman—William McIlvane—risked his own life to rescue the man from the tank filled with gasoline fumes. McIlvane gave no thought to his own safety, so intent was he on recovering the body of the victim. His daring and his assistance in rendering first aid saved a human life. If a Carnegie hero medal means anything, here is a case worthy of its presentation. That the application for the medal should come from the fireman's superior officer is indicative of thes pirit of co-operation in this department.

The May Festival

THOUSANDS of school patrons and friends of the children who attended the May day festival at Reilly field Wednesday afternoon witnessed a spectacle more pretentious and beautiful than any had anticipated. There they saw 2,500 happy children in gay costumes, well drilled, executing a series of outdoor exercises that reflected great credit upon the school teachers who had spent many patient hours preparing the pupils. It was a wonderful presentation that merited all the prais e the great throng showered upon the director and the teachers. And it was an occasion that will never be forgotten by those youngsters and even the older students who participated. The spirit of such an occasion is healthy for any community. The News hopes that it may be made an annual event.

No Jail Delivery

IT i sa fact not generally known that most of the federal prisoners convicted under the espionage law could be liberated and return to their homes at once if they were willing to take an oath to support and defend the constitution. They are serving out their full sentences because they refuse to abandon their attacks on the peace and order of the community. To release them now would be to set free avowed enemies of the government, who would quite likely take up their plottings where they were interrupted by their arrests. Of course they will get their liberty at the expiration of their terms, but there is every reason for not anticipating that time by a premature jail delivery now.

The native Japanese door slides on a rail or track, and is said to answer all purposes, but despite the fact that the scheme is perfectly satisfactory the importance of door hinges is increasing. The Japanese are very ready to adopt almost any of the methods or implements which come from the Western world.

20 YEARS AGO

(Issue of May 25, 1903.)

Monday Salem township voted dry under the Beal law. The drys won by about seven to one.

J. R. Stratton, this city, left Monday night for Springfield, where he will attend the state prohibition convention. He is one of the delegates from Columbiana county.

The school enumeration of Perry township shows a substantial gain, indicating that the population is steadily growing.

Misses Grace Marburger and Myrtle Holland gave an informal musical Monday evening to a few invited guests, at the former's home, Chestnut st.

Miss Isabel Mullins is a member of the graduating class of the Hathaway-Brown school, Cleveland.

Invitations are out for the marriage of Miss Elsie Esther Oesch, Salem, and Louis E. Rice, Canton, which will be an event of June 4, at the bride's home.

ity Auditor George Holmes is confined to his home on Franklin ave, by a slight attack of rheumatism.

Mrs. Virginia S. Mercer left Monday for Des Moines, Ia., to be gone several weeks giving readings and entertainments.

John Gallagher left this morning for Milwaukee, where he has accepted a position.

Mrs. Lyman Davis, Tampa, Fla. has arrived in Salem and will spend the summer with her Ohio friends.

NOTICE
D. H. GAMBLE & SON
Tin Roofing and Spouting
Repairing Hot Air Heaters, Etc.
117 N. Howard St.
Phone 160-R. Salem, Ohio

STRAW HATS
to suit every head and please the pocketbook.
FISHER
Underselling Store
We Live Up to Our Name
66 Main Street

FOR SALE BY
KELLER AUTO CO.
Ellsworth Ave.
ZIMMERMAN'S GARAGE
Pershing Ave.

ASPIRIN

Say "Bayer" and Insist!

BAYER

Genuine

Unless you see the name "Bayer" on package or on tablets you are not getting the genuine Bayer product prescribed by physicians over twenty two years and proved safe by millions for

Colds	Headache
Toothache	Lumbago
Earache	Rheumatism
Neuralgia	Pain, Pain

Accept "Bayer Tablets of Aspirin" only. Each unbroken package contains proper directions. Handy boxes of twelve tablets cost few cents. Druggists also sell bottles of 24 and 100. Aspirin is the trade mark of Bayer Manufacture of Monoaceticacidester of Salicylicacid.

READ THE WANT COLUMN.

Screen Doors and Windows
—
Carr's Hardware

Painstaking Finishing

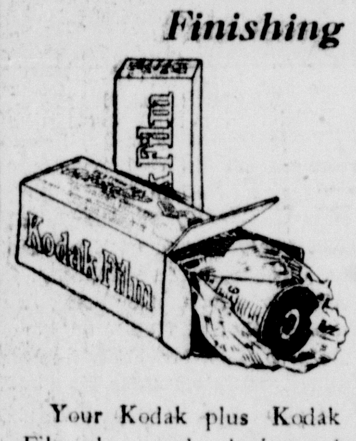

Your Kodak plus Kodak Film plus our developing and printing service—result, results.

We take pride in our finishing department—that means we take pains in our finishing.

Bring us your films—you'll like the results

Treat's Drug Store
113 Main St.
We Treat You Right

Working and Saving

You may devote your energy, strength and thought to making money, but you will not be assured comfort and independence in later life unless you SAVE. A Savings Account at 4% with this National Bank is the best place for your earnings.

THE FARMERS NATIONAL BANK of SALEM, OHIO

F. L. Reeves & Comp'y

10 to 25% reduction on ladies' and children's Spring Coats. New Summer Dresses are arriving. New extra size Rugs, 11 ft. 3 in. by 12 feet and 11 ft. 3 in. by 15 feet.

A wonderful selection in 9x12 ft. Rugs from $6.00 up to $85.00.

We know we can save you money if you buy here.

SPRING-HOLZWARTH CO
THE DAYLIGHT STORE
SALEM ALLIANCE

Save Your Green Stamps "It Pays"

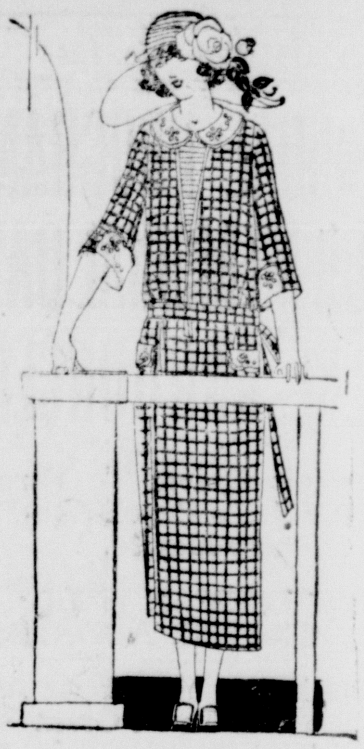

Wash Goods
In Summer Patterns

These new wash fabrics offer colorings and patterns including new texture effects for materializing every manner of summer wear. They are priced so low, you can make the prettiest of frocks for very little cost.

DRESS GINGHAMS
27-inch Dress Gingham in beautiful new patterns. The color combinations are different. Fine for children's and ladies' dresses, at 29c yard.

DRESS LINEN
The kind that does not crease, Comes in a wide range of new bright shades —36 inches wide—at $1.00 yard.

PETER PAN GINGHAM
36 inches wide. A fine solid color gingham that is absolutely fast color, in beautiful shades for dresses or dress trimmings, at 59c yard.

IMPORTED GINGHAMS
32-inch Imported Gingham in a very fine quality. Splendid patterns in all colors. Checks and plaids in two-tone effects. A very high class gingham at 59c yard.

DRESS VOILES
Normandy Voile, 38 inches wide, in navy, copen, grey, black, green, brown, purple, white or colored dots in fancy designs, at 59c yard.

COTTON VOILES
English Voiles in fine mercerized finish. Egyptian Prints in many beautiful designs. Navy, brown, henna, copen, at 50c yard.

Citizens Ice Co.
Phone 645

Tomlinson's Grocery

Checkerboard O-Molene keeps your horses in good condition. The cheapest feed in the long run you can get.

Checkerboard Cow Chow makes more milk and keeps the cow fit. New shipment just in.

Roosevelt Ave.
Telephone 59.

Better Than Whitewash

Carbola is a white paint and powerful disinfectant combined in powder form. Ready as soon as mixed with water—absolutely no waiting or straining. Does not clog sprayer. *Does not peel or flake.* Used for years by thousands of leading poultrymen, breeders and farmers

Instead of Whitewash and Disinfectants in

Cellars	Kennels	Factories
Poultry Houses	Dairies	Warehouses
Stables	Creameries	Outbuildings

Satisfaction, or money back. Try Carbola!

R. J. Burns Hdwe. Company
55 Main Street

Read the Want Column. You will find it interesting.

Ohio Shoe Repair Co.
SHOES REPAIRED WHILE YOU WAIT
25 Main St.

For Rugs, Linoleums

And all kinds of Floor Coverings. It will pay you to attend our Third Anniversary Sale.

National Furniture Co.
106-108 Main St.

D. M. Ferry & Co.'s
New Seeds
Flower Seeds
Garden Seeds
Lawn Grass Seed

Bennett's Drug Store
S. & H. Stamps

Investigate Our Used Car Bargains
BEFORE YOU BUY

85 Six Overland Touring
85 Four Overland Touring
Model 90 Overland Touring
Model Four Overland Coupe
Model Four Overland Touring
Two Chevrolet Touring
Two Ford Touring

Keller Auto Co.
Phone 25 Ellsworth Ave.

WEAR BUNN'S GOOD SHOES

Liberty Store News
78 Depot St., Cor. Race JOHN GUNESCH

Men's and Boys' Tennis Shoes and Sandels, closing out price $1.00.

Straw Hats, the latest styles and straws, $2.00 and up.

Athletic Underwear, special 50c, 75c, $1.00 and up.

Fables of a Wise Little Bride

When "he" was calling on "her" and happened to stay or Sunday evening tea, he ALWAYS marched right out to the kitchen and wiped the dishes.

She thought he liked to wipe dishes, and had visions of his helping her every night, with an apron tied around his collar—so funny!

But alas! Night after night he was "too tired." And besides, it wasn't "a man's work." Neither was it woman's work, the bride determined.

And so for her first married birthday she took an electric dishwasher instead of a fox scarf. But to brides-yet-to-be she suggests getting the dishwasher FIRST. As important as a range or a kitchen cabinet.

A new model dishwasher just arrived! Come in and see it.

The Salem Lighting Co.
Phone 48
COURTESY-EFFICIENCY-SERVICE

Read The Sale m News, 15c Per Week by Carrier

CAR JUMPS TRACK ON BEAVER BRIDGE

Lisbon, May 25.—Much excitement and considerable delay was caused yesterday afternoon about 3:30 o'clock when a large steel box car jumped the tracks on the bridge over Beaver creek.

The car was attached to af reight train which was shifting coal from the main track of the Y. & O. to the Erie track. After leaving the rails the car became caught in part of the steel work of the bridge and nearly three hours passed before it was removed from its dangerous position.

After uncoupling the runaway car from the rest of the train, members of the wrecking crew placed a cable around the car and with the aid of the freight engine placed it on the tracks. For a time it was feared that the bridge would be swept from its foundation by the weight of the car.

Passengers traveling from Salem to East Liverpool were required to transfer to other cars waiting at the bridge.

Horticultural Chief To Address Meeting Of Fairfield Bureau

The next regular meeting of the Fairfield Township Farm Bureau to be held in the centralized school auditorium Friday evening, June 1, promises to eclipse all former meetings.

The horticultural committee has secured Prof. R. B. Cruickshank, of Ohio State university as speaker for the evening. An auto tour of the township is being planned for that day. Prof. Cruickshank expects to be in the township all day and be one of the party. Anyone having orchard problems to solve should notify O. A. Cope and he will try to make arrangements for an inspection that day.

The Crook entertainerss will furnish the entertainment part of the program for the evening.

WASHINGTONVILLE

Methodist services will be held in the school auditorium next Sunday as follows:

Sunday school, 9:30 a. m. Harry Archer, superintendent. Sermon by the pastor, Rev. C. C. Davis, subject, "The Abundant Life;" Intermediate league at 6:30 p. m., Miss Minnie Kyser, superintendent; Epworth league at 6:30, leader Miss Freda Johnson; preaching service at 7:30, sermon subject, "Living Epistles."

Lutheran Sunday school at 9:15 a. m. Meeting of the Christian Endeavor society following Sunday school.

The new minister for the Lutheran church will be here Sunday, June 10, and will preach both morning and evening.

Laird Christian of Industry, Pa., is spending a few days at the home of his parents, Mr. and Mrs. Willard Christian.

Mrs. Charles Hum was a Salem shopper Thursday.

Mrs. Maud Maxwell and daughter are visiting at the James Weikart home, Franklin Square, this week.

Walter Smith is having a new front porch built on his home.

C. E. Davis of Long Beach, Calif., is visiting his son, Rev. C. C. Davis, and family.

Miss Florence Tingle is assisting with the work at the Bert DeJane home. Mrs. DeJane is able to set up after her recent serious illness.

DAMASCUS

Prizes totalling $10 were awarded to students of the Damascus High school by the Scientific Temperance institutional department of the W. C. T. U. for the best essays on "Temperance."

First prize of $4 went to Mildred Mercer, second prize of $3 to Kathryn Wuthrick, third prize of $2 to Mildred Riley and fourth prize of $1 to Frances Miller.

A party of campers enroute from Boston to Seattle spent Thursday night here. Their home is in Seattle and they were on their return trip.

Cloyde Chambers of Dayton and William Chambers of Chicago are visiting with their parents Mr. and Mrs. V. M. Chambers.

All new goods at Kesselmire's. 124i

LOBSTERS, ANY STYLE, AT THE ELKS CLUB. 124h

MRS. R. GREENAMYER MILLINER
265 MAIN ST., LEETONIA, OHIO
SALE ON LADIES' READY TO WEAR

Flat crepe dresses, wonderful values, two days only, Friday, May 25, Saturday, May 26.

One lot flat crepe dresses, formerly sold for $19.85, at $10; one lot sold for $24.50 and $29.50, at $18; one lot sold for $22.50, at $15. No lay aways and no charge accounts on this sale.

We will have 10 per cent reduction on all millinery. We have hats for the brides, bridesmaid and graduates. Over 300 hats to pick from. Wonderful assortment in matron hats. We have an Art Department. You can get all kinds of hand made articles, silk underwear, hand embroidered pillow cases, luncheon sets, doilies of all kinds, quilts, the finest quilting. Come and look them over.

Trade with us and win a Chevrolet sedan. Ticket given with every one dollar purchase. 124i

SMALL BEGINNINGS SHOW BIG RESULTS

Many great enterprises begin in a small way. Many a successful advertiser has begun by using classified advertisements in a modest way. These brought good returns, which enabled the business to be developed, and eventually large advertisements were profitably used. Intelligent use of the little ads in The Salem News either by advertiser or reader will prove

Persons who want anything know that The News is the Want Medium in this vicinity. So read it.

CHANGE REUNION DATE TO JUNE 27

Franklin Square, May 25.—A meeting was called last Monday evening of the Maple Run Reunion association and it was desired to change the date of their first reunion of teachers and pupils from Aug. 18 to June 27 owing to so many family reunions and picnics in August.

Invitations will be mailed soon to all whose addresses can be ascertained. If you were unintentionally missed the association invites you to come and you will be welcomed as well as all others.

If you know of any who were missed send or hand their names to either Mrs. Clark Zimmerman or Mrs. Paul Sitler, Leetonia, and the secretaries will send an invitation. A program will be given later.

Warren Zimmerman is quite ill at the home of his parents Mr. and Mrs. Clark Zimmerman, east of town.

Mr. and Mrs. W. W. Long of Leetonia left last week for Rochester, Minn. Mrs. Long, who has been in poor health for some time, has gone to see the Mayo Brothers and after consultation will stay for treatment if they can do anything for her.

COURT NEWS

Real Estate Transfers

J. Whinnery Lease, et ux, to Ebbert H. Yates, 1-6 acre of land in Perry township; consideration $65.

International Real Estate co., to Louis Smelko, lot 70, Columbiana; consideration $790.

William Tunnecliff, et al., to Edward Ryan, lot 464, East Liverpool; consideration $5,000.

J. Harvey Martin, et ux., to John W. Wilson, lot 4021, East Liverpool; consideration $1,500.

Harold J. Gallimore, et ux., to John M. McCullough, et al, lot 4280, East Liverpool; consideration $3,250.

Condit Boser, et ux., to Peofil Andrei, lot 418 Samuel Street's second addition to Salem; consideration $3,575.

Catherine J. Almy, et al, to Thomas G. Wright, lot 16, Wellsville; consideration $1.

Denton Votaw to Joe Everich, lots 182, 183, Perry township; consideration $3,325.

John P. Gallagher to Homer T. Amos, lot 793 East Liverpool; consideration $500.

May Heckert to Tony Nocero, et al, lot 1, Straughn't addition to Salem; consideration $1.

Herman D. McCave, et ux., to John Pary, et al, lot 974, Salem; consideration $4,000.

Allen Mihler, admr., to Joanna E. Rentz, lot 936, Salem; consideration $125.

Mary C. Bannon to Charles Allen, eight acres in Unity township; consideration $1.

Fred Boies, ex., to Essie A. Boies, tract of land in East Palestine; consideration $2,850.

Fred Boies, ex., to Clida Boies, lot 417, East Palestine; consideration $1,450.

Ross M. Fox, et al, to Louise Miller, lots 15, 16, Hanover; consideration $1,100.

Watch Chains and Knives at Kesselmire's. 124i

Sterling Silver Spoons at Kesselmire's. 124i

SPECIAL CANDY SALE—FRUIT GUM DROPS 27c LB. KERR'S CONFECTIONERY. 124i

SPECIAL SALE ON WRIST WATCHES FOR 10 DAYS AT KESSELMIRE'S. 124i

TODAY'S WANTS

TOO LATE TO CLASSIFY

FOR SALE—Nine-room house with finished attic; full basement; all modern conveniences; large lot; plenty of shrubs and fruit. Inquire 68 South Lundy street. 124a

LOST—Small carpenter's plane on Lincoln avenue. Will party who picked it up return to 21 Walnut street and receive reward? 124i

THINK IT OVER—"Real Silk Guaranteed Hosiery" carries the strongest guarantee ever made on silk hosiery. see F. G. Hall, 139 East High street, Salem, Ohio. 124i

FOR RENT—Two furnished rooms for light housekeeping. Inquire 185 McKinley avenue. 124i

FOR SALE CHEAP—Boys' bicycle, 22-inch frame. Inquire 50 Broadway. Phone 505-R. 124i

FOR RENT—Five-room apartment with bath and gas. Possession June 1. No children. Inquire after 7:30 evenings at 21 Ohio avenue. 124i

PARTY CLAIMING $10 BILL at Floding drug store Wednesday afternoon, that did not belong to them, please return to store at once to save trouble, as they are known. 124i

FOR RENT—Two front bedrooms, one downstairs and one upstairs. Inquire corner 139 High and Garfield. 124i

WANTED—Machinist. Apply Acme Cultivator Co., rear of 313 East High street. Phone 138-J. 124a

WANTED—Dining room girl. Inquire Central restaurant. 124i

FOR SALE—Lloyd Loom baby carriage, as good as new. Phone 252-W or 74 West Pershing avenue. 124i

PUBLIC SALE OF REAL ESTATE—Will sell at public auction Saturday, June 2, 1923, at 1:30 p. m., the following described property, situated at 77 Penn street, city of salem, six-room house, all modern conveniences except furnace — bath, electric and gas. Terms, either cash or one-half cash, balance in one and two years, deferred payments to bear interest and be secured by mortgage on the property. John W. Post, auctioneer. 124j

FOR SALE—Office desk and chair. Will sell for $20. Inquire Salem Electric Supply Co. Phone 205. 124i

PERFECT EASE is found with a pair of shoes repaired by us. We not only repair your shoes but we rebuild them. Paul Banick, 20 South Lundy street. 92 1yr

FOR RENT—Two furnished rooms for light housekeeping. Inquire mornings or evenings, 44 Seventh street. 124i

FOR SALE—Three large iron basins for yard or cemetery use. Inquire 162 High street. 124i

FOR SALE CHEAP—A number of large packing cases, about three feet long, two feet square. Inquire first floor, job department, Salem Publishing Co. 124a

TODAY'S WANTS

TOO LATE TO CLASSIFY

BABY CHIX — Lester Tompkins Rhode Island Reds, also English Leghorns. Hutson Hatchery, 48 North Union street, Salem. Phone 1007. 79tf

BETTER BABY CHICKS — Incubators, brooders and poultry supplies. Ask for circulars. Calkins Poultry Farm, Salem, Ohio. Phone 974. 25tf

CHICKENS WANTED—If you have chickens to sell call 35-F-2 and get my price. A. S. Bonsall. 106 1m

WANTED TO BUY—Chickens, eggs and veal calves. Will call for same. W. R. Johnston, Star Route, Salem, Ohio. Phone 1209. 109 1m

WANTED—One thousand men, women and children to try our Electric and Vapor Baths and Swedish Massage. No. 14 Ellsworth avenue. Phone 558. 65tf

UPTOWN, DOWNTOWN, in town and around town, we will demonstrate to you three reconditioned used cars, new paint, good tops and tires; mechanically right. W. H. Knisley & Son. Phone 331. 94tf m tu-thur-fri

SEED POTATOES FOR SALE—"The Ohio Late Nonpareil," a splendid producing new variety of late white potato, offered for sale for first time this spring. In 1920 produced at the rate of 440 bushels per acre, 1921 produced 320 bushels per acre; last year over 200 bushels per acre, having only one fair rain from August 2 to September 29. Has never blighted. An unusually hardy grower. Been state inspected. Per bu. $1.50, in 10-bushel lots $1.25; $1.00 for second grade. For sale at Washingtonville, Ohio, on Main street, near school house, on Mondays, Tuesdays and Saturdays, afterwards at my residence one mile north of town. William Archer, Washingtonville, O. 112r fri-sat

FOR SALE—Sideboard, in good condition. Inquire 68 Maple street. 123a

AGENTS WANTED

SALESPEOPLE — Why pay higher wholesale prices when you can buy the old reliable Rawleigh line of 150 household and food products, extracts, spices, soaps, toilet articles, etc., for less and get everything you need to make largest sales and profits. Hustlers make $1 hour and up. Largest company. Eleven million, capital More city and town salespeople wanted now. Write W. T. Rawleigh Co. Ct., 2203, Freeport, Ill. 121reod

FOR RENT—Furnished front bedroom for one or two gentlemen. In good location. Modern conveniences. Call phone 123 or inquire 101 Lincoln avenue. 124i

THE CHILDREN'S SHOES should be repaired by one with many years' experience, so that the original shape of the shoe is restored. We guarantee to do this. Mike Paulini, opp. city hall. 95 6m

CAR OF SUGAR HAS ARRIVED and will unload Saturday, Penna. freight. 124h

TODAY'S WANTS

TO LATE TO CLASSIFY

WE DO MORE than repair old shoes. We make them like new in looks and wearability and leave them with the old shoe comfort. Boston Shoe Repair Shop, 172 McKinley avenue. 116 1m

ANOTHER REDUCTION in Essex coach insurance. Ask your insurance man. Lowest on the market because it's made right, from the front spring bolt to the tire carrier. W. H. Kniseley & Son, Arch street. 87tf eod

SPENCER CORSETS—Front or back lace, made to measure. For appointments call No. 12. M. Belle Golladay, Corsetiere, 43 East Fifth street. 96tf mon-tu-fri-sat

SOFTENS HARD WATER

RUB-NO-MORE WASHING POWDER

Makes HOUSECLEANING Easy

Makes clean sparkling windows, china and silver! Purifies and sterilizes!

Still 5c for Large Package

SAVE THE TRADE MARKS

Yard of Quality and Service
COAL and BUILDERS' SUPPLIES
Salem Builders Supply Co.
Office 240 Depot St.—Phone 96

Depot Meat Market
AND GROCERY
110 Depot St.
Free Delivery Phone 1164
We save you money on high quality
MEATS & GROCERIES

Yee Tong
HAND LAUNDRY
102 Broadway, Salem, O.

Chalfant Motor Company
Sales and Service
JEWETT HUP and GRAY

DR. S. BORTON
OESTOPATH
82 Broadway, Salem, O.
Wednesdays and Saturdays
Office Phone 314
Residence Phone 5 Damascus

DR. G. J. HAWKINS
DENTIST
135 Main St., over Ohio Bell Phone's Business Office.
Phone 364
Hours 9 a. m. to 5 p. m.

Coal
WHY NOT ECONOMIZE?
Try a load of our Nut and Slack at $3.50 per ton and you will realize it is your cheapest heat.
Yaeger Coal Co.
Phone 1141

VIMEDIA
"THE WAY TO HEALTH"
A wonderfully effective home treatment for nervous, inflammatory and catarrhal disorders of women, children and men. Write today for free booklet.
Mrs. J. E. Bean Rentz, No. 9 East Fifth street, phone 599J.

New Brunswick Records Daily

THE NEW HALL OF FAME

Sigrid Onegin
Contralto Metropolitan Opera Co.

15048—"Sapphische Ode". . . *Brahms*
(Sapphic Ode)
"Auf Dem Kirchhofe" *Brahms*
(In the Churchyard)
(Sung in German)

Sigrid Onegin created a sensation as a new member of the Metropolitan Opera Company. Her voice has the glorious richness of tone looked for in great contraltos. Like other artists of the New Hall of Fame she selected Brunswick to immortalize her voice because of its faithful interpretation of the difficult tones, its clearness and brilliant interpretations. Mme. Onegin gives the two beautiful Brahms selections a rendition full of glowing color and rare loveliness of expression. Be sure and hear them.

New Brunswick Records are now issued every day. They can be played on any phonograph but best on The Brunswick.

Brunswick
PHONOGRAPHS AND RECORDS

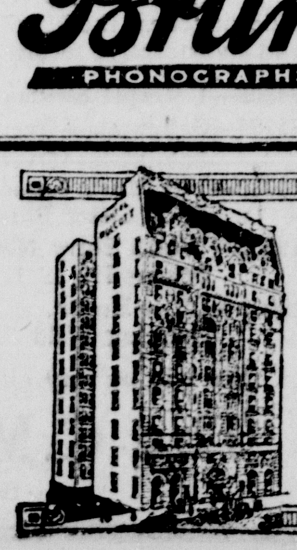

HOTEL WOLCOTT
Fifth Avenue and Thirty First Street
NEW YORK
Centrally Located
Comfortable Appointments
Delicious Food
Room-running water $2.50 & $3
Room-with bath $3.50 and $4
Suites from $8 to $10

Bring Your Victory 4¾% Notes To This Bank

We will be glad to handle the collection of your Victory 4¾% Notes, maturing May 20, when interest ceases.

Bring them in early so that proper attention may be given to this service, for which we make no charge.

The Citizens Savings Bank
SALEM, OHIO

Which Is the Right Store for You--For Decoration Day?

You wonder—and it's no wonder.

Here we all are—packing the papers with prices and praise—all seeking your trade—all promising the world so to speak.

But here's a tip—we use in our buying—and we haven't any objection to your using it on us—

COMPARE—put your ear to every other clothing engine in the city—and if the purr of our styles—the plus of our values and the minus in our prices don't sound the sweetest—then eliminate us immediately. It takes strong courage to talk like this but if you knew this store as we know it—you'd add something to it besides your name!

Bloomberg's
The Value First Store for Men and Boys

Our Forte
Boys' Graduation Suits That Stand Heavy Bombardment

A very delicate suit will serve for the exercises. But the real fun flies when the diplomas have been handed out—and school is out.

These graduation suits are beautiful now and will still be beautiful in October.

Everyone is the Stone Wall Jackson type of garment—honest and rugged beneath their fine manly exteriors.

Serge Suits	$7.50 to $12.50
Two Pants Suits	$8.50 to $15.00
First Long Pants Suits	$18.50 to $25.00

Shirts, Caps, Ties, Scout Stockings—everything for a graduate's get-up!

Bloomberg's
The Value First Store for Boys and Men

Road Maps
RAND-McNALLY MAPS

We have a complete line of Rand-McNally Maps, also the Auto Maps of Ohio, Pennsylvania, New York, Southern Michigan, Northern Kentucky, Northern West Virginia, New Jersey, Maryland, Delaware and Indiana.

We carry their Shippers' Guide and Atlas of the World.

I. D. & J. H. Campbell

Summer Dresses

Before you purchase, look at our line of Summer Dresses. Pretty bright colors, clever styles, real class to every garment.

Materials such as Ratine, Linens, Voiles, Swiss, Fine Gingham, Etc. Pretty little trimmings of lace, silk braid, organdy, linen, balls and tassels.

$6.75 and Up

New shipment of Paisley Blouses.

Kessel's
FASHION SHOP
62 Main Street.

READ THE NEWS WANT COLUMNS

SOCIETY

Smith-Fisher

Miss Grace Elizabeth Smith, this city, and William Charles Fisher, Youngstown, were the principals in a beautifully appointed wedding at noon Thursday at the home of the bride's parents, Mr. and Mrs. W. D. Smith, Ellsworth ave.

During the ceremony the bridal party stood under a lovely arch of smilax and ferns, from which was suspended a bell made of white carnations. Palms added attractiveness to the scene.

The bride was gowned in a pretty creation of white canton crepe and carried a bouquet of white roses. The only ornament she wore was her Grandmother Packer's breast pin, which is 70 years old. Her maid of honor, Lucinda M. Smith, Barnesville, a cousin, wore a white crepe de chine dress and carried pink roses. Horace Nichol, Pittsburg, was best man. Rev. Charles Stunkerd, Hickory, Pa., read the service and the young people were pronounced man and wife by Rev. Mr. MacDonald, Youngstown. The ring ceremony was used. Mrs. Ralph Smith, Youngstown, sister-in-law of the bride, played the wedding march.

A twocourse wedding dinner was served to about 60 guests, relatives and friends. Pink and white roses formed the centerpiece on the bride's table. Flowers were used to decorate other tables.

Mrs. Fisher, daughter of Mr. and Mrs. W. D. Smith, Ellsworth ave, is well known in this city. Mr. Fisher, a son of Mrs. Martha Fisher, Youngstown, is a public accountant employed in Youngstown, where the couple will make their home after a honeymoon trip

Among the guests at the wedding were Mary Cowperthwaite, Hoddenfield, N. J.; Dr. Elder and family, Mrs. Martha Fisher and Ralph Smith and family, Youngstown, and Rev. Charles Stunkerd and family, Hickory, Pa. Others were from Barnesville and this vicinity.

—o—

Miller-Theiss

At 4 p. m. Thursday Miss Katherine Miller, this city, became the bride of Simon Theiss, Detroit, at the home of the officiating clergyman, Rev. B. E. Rutzky, Vine st. The bride wore a becoming suit of tan ratine and her corsage bouquet was sweet peas and roses. The attendants were Miss Minnie Fleischer and Simon Miller, Jr., brother of the bride.

A wedding dinner was served at the home of the bride's parents, Mr. and Mrs. Simon Miller, Sr., Etna st to the bridal party and the family.

After a honeymoon trip it is understood Mr. and Mrs. Theiss will reside in Detroit.

—o—

Mrs. Stoner Entertains

Beautiful in appointment was the luncheon-bridge over which Mrs. A. W. Stoner presided Thursday afternoon at her home, Tenth st., which interested 16 of her friends. Mrs. Stoner had as her aid, Mrs. Herbert Zimmerman.

The guests were served at small tables to which bouquets of sweet peas and lilacs added charm. The favors were sweet pea baskets filled with nuts. Lilacs and sweet peas were used with pretty effect in the home decorations. Prizes at bridge were won by Mrs. J. D. Deweese, Miss Ella Kirkbride and Mrs. Arch Harwood.

—o—

Dynamo Society Picnic

Members of the Dynamo society and a few invited guests motored to Diehl lake Thursday afternoon, leaving the high school building at 4 o'clock for their annual outing.

Supper was cooked in the open and outdoor games and sports contributed to the pleasure of the students and the teachers who are members of the society. The party returned to Salem at 9 o'clock.

—o—

Thimble Club Meets

Associates of the Thimble club were the guests of Mrs. J. J. Isensee at her home in Jennings ave. Thursday afternoon. The usual diversions such as sewing and fancywork were features of the entertainment and the hostess served a lunch. At the next meeting of the club, Mrs. Harry Young will be hostess.

—o—

Elite Club

Mrs. Max Detimore received members of the Elite Fancywork club at the home of her mother, Mrs. Spencer Jewell, Jennings ave., Thursday afternoon. Fancywork and lunch were the principal amusements. In two weeks the women will be the guests of Mrs. Orin Hunter, at her home in Euclid st.

—o—

Southside Club

Associates of the Southside club were guests Thursday afternoon of Mrs. Herbert Zimmerman, Depot rd. The hours were enjoyed at the usual diversions and a lunch was served. In two weeks the members will meet again.

—o—

Sterling Club

An informal social time occupied the hours when members of the Sterling club met Thursday evening with Miss Louise Goshen, Tenth st. A meeting in two weeks wil be with Mrs. Hoobler, Fair st.

—o—

Hostess At Benefit Party

Fancywork and contests entertained at a benefit party for Circle 1 of the M. E. church by Mrs. Dallas Keller, Tenth st., Thursday afternoon at her home. The hostess served a lunch.

—o—

Mrs. David Kaplan and Mr. and Mrs. Andrew Jacoby and son, Bert, who have been guests of Mrs. Kaplan's sister, Mrs. Frank Wisner, and family, South Lundy st., returned Friday to their home in Atlantic City after a two weeks visit. They made the trip by automobile.

Mr and Mrs E G Heston called on Ellsworth friends Thursday night.

FROZEN LOLLYPOPS, 5c, CULBERSON'S. 124i

Clocks at Kesselmire's. 124i

Ohio Club

With fancywork the chief diversion an informal social time was enjoyed by Ohio club members, who were guests Thursday afternoon of Mrs. Carey Greenamyer, Damascus rd. A lunch added pleasure. Mrs. Adelbert Greenamyer, Damascus rd, will be hostess at a meeting in two weeks.

—o—

Ellsworth Avenue Club

Ellsworth Avenue club members were guests of Mrs. Edward Bonsall Ellsworth rd, Thursday afternoon. The hours were devoted to the usual diversions. A meeting in two weks will be with Mrs. George Hamilton.

EXAMINER ACCUSES GARAGE OFFICIALS

Columbus, May 25—Scathing criticism of officials and employes of the highway department charged with the care of millions of dollars worth of excess war materials turned over to the department by the federal government and findings totalling $14,318.96, are contained in the report of an examination of the state highway garage, located in the state fair grounds, submitted to State Auditor Tracy today by Examiner John A. Bliss. The report covers the period from Jan. 1, 1918 to Jan. 1, 1923.

That "the officers and employes of the highway department charged with the care of this property were grossly negligent, if not criminal, in the care and disposition of said property" that "much of the property has disapepared through theft, gift or sales for which no accounting has been made," that "many of the employes of the state highway garage benefited by receiving state property through gift or otherwise," that "the management of the state highway garage as been very lax, unbusinesslike, inefficient and extravagant" and that "much o the property which was serviceable was sold, contrary to federal and state law," are allegations contained in Examiner Bliss' report.

FRENCH CABINET CRISIS IS ENDED

Paris, May 25—Although the cabinet crisis, resulting in the temporary resignation of the Poincare ministry was a closed incident today some anxiety was felt that the matter might give encouragement to the German Communists who are on the warpath in the Ruhr.

The trouble arose over the refusal of the French to try Marcel Cachin, Communist deputy and others charged with plotting against the safety of the republic by their anti-French activities in the Ruhr last winter. It is understood however, that the government will now seek other means to bring the accused reds to trial.

Newspapers supporting Premier Poincare chided the senate and praised the permier for his prompt action. They commended President Millerand for refusing to accept the resignations.

ANNUAL PROGRAM

(Continued from first page.)

Garfield ave through the south gate, proceed south on Garfield ave to the High school auditorium.

Children will remain in rank and go to the Grand theater where a matinee will be given for their entertainment.

Plea For Attendance

It is especially requested that all citizens attend the services at the High school auditorium immediately after the return from Hope cemetery.

Graves of deceased soldiers at Grandview Burial park, the Baptist and Friends churches burying grounds this city; Woodsdale, Philip's church Hart's church, Highland church and Damascus cemeteries will be decorated by details of comrades and Sons of Veterans in the forenoon of Memorial day.

A liberal contribution of flowers is earnestly requested. Flowers will be received at G. A. R. hall, Broadway, at 8 a. m. Wednesday.

A request is made that the citizens of Salem in general, especially along the line of march, and public buildings in the city, decorate in an appropriate manner for the occasion.

SUPPER FOR BENEFIT OF SCOUTS. PUBLIC INVITED. COME AND GET A GOOD HOME COOKED SUPPER, 5 TO 7:30, CHAMBER OF COMMERCE. 124h

Kesselmire sells for less because he sells for cash. 124i

SUPPER, G. A. R. HALL
Saturday evening, May 26, from 5 to 8.
MENU
Creamed Chicken. Mashed Potatoes
Lima Beans Slaw
Pickles Jelly
Brown and White Bread Butter
Coffee
Ice Cream Cake
Tickets on sale at door. 123i

FROZEN LOLLYPOPS, 5c, CULBERSON'S. 124i

MEDIUM BROWN HAIR looks best of all after a Golden Glint Shampoo. tues-wed-thur-fri tf

NOTICE TO CITY SUBSCRIBERS OF THE SALEM NEWS

Any one not receiving their copy of The News please call Salem Newspaper Agency, phone 621, between 6 and 7 p. m. and one will be delivered
CIRCULATION MANAGER

ASTHMA
No cure for it, but welcome relief is often brought by—
VICKS VAPORUB
Over 17 Million Jars Used Yearly

SCHWARTZ'S
SALEM, :: 19-21 BROADWAY :: SEBRING

Special Purchase and Sale of 65 Mme. Renauld Summer Dresses Less 25%

A youthful model fashioned of dotted swiss. Very serviceable.

A very pretty style. Made of tissue gingham, showing insets of organdy. Attractively embroidered.

Youthful lines mark this very charming frock, made of tissue gingham. Ask to see this number.

Just in time for the holiday comes this good news. A few models pictured. Right in the beginning of the season—just when summer frocks are most in demand comes this remarkable purchase and sale of lovely new dresses. They breathe the very spirit of the great outdoors.

You will be delighted when you see them—dozens of charming colorful dresses suitable for all summer occasions.

If you have ever worn a Mme. Renauld frock (every dress has a label) in either silk or wash material you know the feeling of contentment that comes with wearing a dress that looks well, fits well and wears well.

We know of no other manufacturer who puts so much style and youth into his product. Every dress is distinguished by some dainty touch of hand work—some novel pleating—some attractive wool or silk embroidery.

This will be especially welcome news to the girl or young woman who has found it hard to be fitted in a youthful style and in the larger sizes. These come in half sizes enabling the larger figured girl to be as well dressed as her slim sister.

SIZES
14 1-2, 16 1-2, 18 1-2, 20 1-2
COLORS
Rose, jade, blues, orchid, tomato, orange, grey.

MATERIALS
These are all the very highest quality—many imported. They include gingham, tissue gingham, ratine, embroidered tissue, wool gingham, etc.

A GROUP OF YOUTHFUL MODELS IN TAFFETA WILL ALSO CARRY THIS SPECIAL DISCOUNT OF 25% FOR SATURDAY.

Suitable for so many outdoor occasions is this graceful little dress of wool, gingham and crepe de chine.

What girl would not be happy to own this gay little frock. Designed of dotted swiss trimmed with net.

Imported gingham makes this lovely dress both good looking and serviceable.

P. C. HART
Agent for Richman's Better Clothes, will be at the Metzger hotel, Monday, May 28, all day and evening. Strictly all wool samples. Also extra trousers. 124r

CHOCOLATE COATED ICE CREAM LOLLYPOPS, 5c, AT CULBERSON'S.

Watches for the boys 20 per cent less than any dealer in Salem, at Kesselmire's. 124i

CHOCOLATE COATED ICE CREAM LOLLYPOPS, 5c, AT CULBERSON'S.
Gold and Gold Filled Cuff Buttons, the latest styles, at Kesselmire's. 124i

Bar Pins, absolutely the newest styles, at Kesselmire's. 124i

FOR YOUR BETTER HEALTH SEE
DUNN
Salem's Pioneer Chiropractor
Phone 558
Office Hours: Daily 9 a. m. to 8 p. m., Except Wednesday and Sunday.
14 Ellsworth Ave. Salem, O.

EAST END BAKERY
288 McKinley Ave. Bell 959
TRY US FOR
The Best in Baked Goods
AT VERY REASONABLE PRICES.
You'll Like "MITY NICE" BREAD, at Your Grocer.

AUTOMOBILE REPAIRING
OF ALL KINDS
BY SKILLED REPAIRMEN
All work guaranteed to be satisfactory. Prompt service, reasonable prices.
Agents for Salem Cord and McLean Cord Tires.
Auburn Service Station.
Square Deal Repair Shop
RAYMOND SHEEN, Mgr.
Phone 1186
East Pershing Ave.
Two Doors East of Lincoln Ave.

Always at Your Service
—
Dr. Stanton
Dentist
34½ Main St.
Salem, Ohio

D. E. MATHER
FUNERAL DIRECTOR
Formerly 106 Main St., now located at 21 Lincoln Ave.
Phones:
Office 91. Residence 270

Vogue Rugs
are just the thing for your bedrooms and porches. Rich color combination and handsome designs make them very desirable at a price you can afford to pay.
Sizes 6x9, 9x10, 6x12, 9x12.
Shall we send one out?
* *
The Salem Wall Paper & Paint Co.
138 Main St.

Read too late to classify ads. tonight.

3 More Bargain Lots Wall Paper
$1.52 $2.32 $3.12
One room to a customer. Cash, no delivery, no returns.
WINDOW SHADES
to fit your windows. Superior fixtures.
MacMillan's Book Shop
27 Main Street

ECKSTEIN CO.
MEN'S WEAR

New Victor Records
The Victor Company are releasing four new records to go on sale Wednesday, May 23. This list introduces JOSE MARDONES of the Metropolitan Opera Co. in an impressive solo. The well known DUNCAN SISTERS in one of their vaudeville sketches; the MEMPHIS FIVE in two of the latest hits, and an attractive record by Victor Symphony Orchestra.

74808—I Vespri Siciliani—O tu Pulerino?.....Jose Mardons
35724—Sakuntala—Overture, Part 1..Victor Symphony Orch.
Sakuntala—Overture, Part 2..Victor Symphony Orch.
19050—The Music Lesson..........The Duncan Sisters
Baby Sister Blues..........The Duncan Sisters
19052—Who's Sorry Now?..........Original Memphis Five
Snakes Hips..........Original Memphis Five
19063—Little Rover..........International Novelty Orch.
Running Wild..........Great White Way Orch.

We will be very glad to play these records for you.
The C.M. Wilson Co.
Hallmark Store

20 WILL GRADUATE AT DAMASCUS HIGH

Rev. Day, Canton, To Speak At Commencement Exercises Tuesday.

Twenty students of Damascus High school will be graduated at the annual commencement exercises held at the yearly meeting house in that village next Tuesday night. Rev. A. E. Day of Canton will deliver the class address, while music will be furnished by the Blackburn orchestra of Alliance.

Those graduating are: Helen Bayle, Raymon Cobb, Philip Braund, Wendell Gilbert, Phyllis Griffith, Ellen Hopkins, Mary Jackson, Myrtle Boyle, William Meiter, Fern Oesch, Milton Redick, Emil Stanley, Eli Stanley, Cora Stanley, Kathryn Pelley, Arthur Redman, Ruth Shoar, Elizabeth Steer, Deloris Williams, Margaret Wuthrick.

This program will be given at the commencement exercises: March, orchestra; invocation, Rev. H. L. Haldy; music, orchestra; oration Arthur Redman; oration, William Meiter; oration, Raymon Cobb; music, orchestra; class address, Rev. A. E. Day; music orchestra; presentation of diplomas Stanley Howard, president of the Goshen township board of education; music, orchestra; benediction, Rev. H. L. Peoples.

Rev. H. L. Peoples will address the graduates at the baccalaureate sermon next Sunday night, at the Friends yearly meeting house.

OBITUARY

Mrs. Mathias Liebhart

Mrs. Agnes Liebhart, 30, wife of Mathias Liebhart, died of heart trouble about 8 a. m. Friday at her home, 76 Perry st. She had been ill for some time.

Mrs. Liebhart was born in Transylvania. She had been in this country for some years.

Surviving are the husband, four small children, and her parents, Mr. and Mrs. Mathias Engeter, this city.

Funeral service will be at 2:30 p. m., Sunday at Emanuel Lutheran church in charge of the pastor, Rev. B. E. Rutzky; interment in Grandview Burial park.

14-KARAT SOLID WHITE GOLD 17-JEWEL ADJUSTED LADIES' WRIST WATCHES, RECTANGULAR SHAPE, SPECIAL PRICE $30, AT KESSELMIRE'S. 124i

STOCKS

MARKET IS STEADY

New York, May 25—The stock market opened generally steady today. U. S. Steel was unchanged at 98¼, Crucible up ⅛ to 68¾; Baldwin up ½ to 130⅜. Studebaker lost ½ to 111¾. California Petroleum advanced ½ to 111½; Cosden ⅛ to 48½; General Asphalt ⅛ to 40⅛ and Marland Oil ⅛ to 48¼.

Baltimore and Ohio rose ⅝ to 49; New Haven ⅛ to 17⅞, Southern Railway ¼ to 33¼ and Northern Pacific ¼ to 72¾. Union Pacific yielded ½ to 136.

CHICAGO GRAIN

Chicago, May 25—Grain prices were up on a dull market at the opening today. Wheat was ⅛ up. Corn started ⅛ higher. Oats nominal. Opening:

Wheat—July 117⅜@½; September, 115⅜@½.

Corn—July 79⅜@½.

No Oats.

Lard—September 1142.

CHICKEN SUPPER, G. A. R. HALL, SATURDAY, MAY 26, 5 TO 8 O'CLOCK. SUPPER 65 CENTS.

Rodger's 1847 Plated Ware at Kesselmire's. 124i

LOBSTERS, ANY STYLE, AT THE ELKS CLUB. 124h

Now We Know Why People Have

Sore Feet

All in the Joints Says Maine Doctor

"What fools we mortals be."

All these years we have been trying to help thousands of footsore people by bathing and powdering the skin when all the time the real trouble is in the bones, ligaments and cartilage—

Or, to be short, in the joints.

There are 26 bones in the foot covered with cartilage and connected with ligaments and they have a tremendous amout of work to do.

The slightest strain on one little ligament from being "on the feet" too much inflames the whole foot, causing soreness and burning, aching and general misery.

"All this can be quickly proved," says a prominent Maine doctor whose name is known the world over.

Just try a remedy that compounded for joint troubles only—such as Joint-Ease, which every druggist carries, and see how quickly your sore, tired, inflamed and tortured feet will get well and strong and sturdy again.

Forget your powdering and soaking and other makeshifts for just a few days and get rid of all foot misery by using Joint-Ease.

It's a stainless preparation that you rub on your fingers for about a minute and it soaks right in through skin and flesh away down to the joints—the real seat of all troubles.

And remember when Joint-Ease goes in all foot agony gets out — A tube for 60 cents—Every drug store. J. H. Lease Drug Co., Floding's drug store, and Bolger & French can supply you.

A Busy Store Selling Good Merchandise

Hemmeter Store News

Salem—A Good Place to Trade

SALEM, OHIO Leaders of Fashion SALEM, OHIO

At Hemmeter's

Important selling event for the next seven shopping days. Beginning tomorrow, Friday, 25th, and continuing all next week.

Over 100 special items and new spring and summer merchandise throughout the store.

A great spring business has enabled us to make many special purchases. You profit by taking advantage of this sale event.

100 MAY SALES SPECIALS

Tomorrow--Saturday and All Next Week

Fashionable Attire, Yardage and Home Furnishings, All at Very Special Prices

An exceptional opportunity to procure spring and summer apparel and spring and summer merchandise at far below regular prices.

$10.00 - Taffeta Silk Dresses - $10.00

Special purchase of 50 Taffeta Dresses at a very low price enables us to sell $25.00 to $35.00 values at $10.00. Girls', misses' and small women's sizes. Another rack full of summer frocks at $10.00. Pongee, voiles, ratine, linen, etc.

150 Misses' and Women's New Summer Frocks Including Several Special Purchases—$3.95 to $19.75

Printed crepe frocks or cool pongee Dresses in several styles at $16.95 and $19.75. Dainty Tub Frocks are made of gingham, woven tissue, normandy voile, linens and ratine. Organdie collars and cuffs, allover embroidery yokes, lace and little touches of hand embroidery trim these summer frocks. Sizes 16, 18, 20, 36 to 46. Extra sizes 40½ to 50½.

May Sale Brings Final Closing Out Prices on Spring Suits—Less 1-3 to 1-2

Every suit with a former price up to $79.00 at $45.00, every suit up to $59.00 at $39.50, every suit up to $45.00 at $29.75. Suits as low as $19.75. Others at half price.

Last Call on Spring Coats Many Good Models--$29 75

At $29.75 you will find Bolivia Coats in tan and blue, full silk lined, women's and misses' sizes. Values up to $55.00. Navy blue and black Coats value up to $95.00 at $39.50, $45.00, $58.50, $69.00. Many cool days ahead, better prepare while selection is good.

Eleven Capes Remain for This Event

Cloth and Silk Crepe Capes, mostly black and navy—one grey, all silk lined, $25.00 to $69.00 value, May Sale prices $15.95 to $49.50.

Girls' Coats and Capes Special May Price $7.95

10, 12 and 14-year sizes, coats and capes values up to $15.00. Overplaids, plain polaires, velours, mostly tans and blues. Better come Friday or Saturday for these specials.

May Sale of Dainty Underthings

SAVE 20% on Muslin Gowns, Chemise, Drawers, Corset Covers, Etc. Philippine hand embroidered Chemise and Gowns. Save 20% on Silk Underwear. $1.00 garments 80c, $1.25 garments $1.00, $1.50 garments $1.20, and so on. Tables filled with new stocks. Plenty of muslin garments for the larger women at sale prices.

Corset Special, $2.00 Number at $1.59

Front lace and back lace and wrap around models. Buy an extra corset for summer wear.

Special No. 1 — Table Damask — 70-inch heavy mercerized quality, good patterns, $1.00 grade. May Sale 79c Yd.

Special No. 2 — Table Damask — 60-inch. 85c grade, exceptional quality for the price. May Sale 59c Yd.

Special No. 3 — Linen Crash — Unbleached All-linen Toweling. Owing to the extremely low price, limit 10 yards to a customer. May Sale 2 Yds. for 25c

Special No. 4 — Blea. Crash — Good quality, imported Crash; all linen, a 32c value. May Sale 4 Yds. $1.00

Special No. 5 — Wash Cloths — Assorted colored checks, 5 for 25c

Special No. 6 — Towels — Bleached and fancy Turkish Towels. Very special. May Sale 4 for $1.00

Special No. 7 — Towels — Plain and fancy Towels, good quality. May Sale 2 for $1.00

Special No. 8 — Towels — Extra heavy Turkish Bath Towels, large size, 75c value. May Sale 59c

Special No. 9 — Bedspreads — Heavy Satin Spreads, good patterns, scalloped or plain, $5.00 value. May Sale $3.95

Special No. 10 — Bedspreads — An extra size Crochet Spread, very special. May Sale $2.95

Special No. 11 — Muslin — Unbleached, yard wide Muslin, light weight. May Sale 10c Yd.

Special No. 12 — Muslin — Good quality Unbleached Muslin. Save greatly on this item. May Sale 15c Yd

Special No. 13 — Muslin — Full bleached, soft finish. Good enough for muslin underthings. May Sale 15¾c Yd.

Special No. 14 — 65c Sheeting — 2¼-yard wide Blea. Sheeting. Only five pieces. May Sale 49c Yd.

Special No. 15 — Ginghams — Best quality Apron Ginghams. May Sale 16¾c Yd.

Special No. 16 — Umbrellas — Women's $2.50 fancy handle Umbrellas. May Sale $1.95

Special No. 17 — Hair Nets — Perfect double mesh Hair Nets. May Sale 6 for 50c

Special No. 18 — Lingeret. Satin — For costume slips petticoats, plain and striped, flesh, white and all colors. May Sale 69c Yd.

Special No. 20 — Unionsuits — Boys' Athletic Summer Unionsuits, 4 to 10-year size. May Sale 59c

Special No. 21 — Unionsuits — Gauze Waist Unionsuits for children 2 to 12 years. May Sale 39c

Special No. 22 — Unionsuits — Women's, summer weight gauze. May Sale 2 for $1.00

Special No. 23 — Women's Vests — Gauze, bodice or band top. May Sale 4 for $1.00

Special No. 24 — Women's Hose — Fine mercerized, 39 and 50c quality Cotton Hose, black, brown, white. May Sale 29c Pair

Special No. 25 — Silk Hose — Women's Silk Hose, good wearing quality. May Sale 79c Pr.

Special No. 26 — Childs' Hose — No better quality sold anywhere for less than 39c. Special. May Sale 4 Pr. for $1.00

Special No. 27 — Blankets — Plaid Blankets for spring and summer use. Save on blankets. Extra size. May Sale $3.95 Pr.

Special No. 28 — Blankets — $6.50 beautiful Plaid Blankets, large size. May Sale $5.75 Pr.

Special No. 29 — Crib Blankets — Infants' colored Crib Blankets, pink, blue, etc. May Sale $1.00

Special No. 30 — Napkins — All-linen Napkins, a very good quality. May Sale $3.95 Doz.

Special No. 31 — Lunch Cloths — Japanese Lunch Cloth, white ground, blue pattern. May Sale 95c Ea.

Special No. 32 — Percale — Best quality Percale, new patterns. May Sale 4 for $1.00

Special No. 33 — Batiste — 40-inch figured Batiste, good for summer dresses, 50c quality. May Sale 29c Yd.

Special No. 34 — Gingham — Fine quality 32-inch Ginghams, new patterns. May Sale 34c Yd.

Special No. 35 — Ratine — Imported Ratine, most every color, $1.00 quality. May Sale 79c Yd.

Special No. 36 — Silk Crepe — Printed Silk Crepe for summer sports frocks. May Sale $1.95 Yd.

Special No. 37 — Parasols — Children's Parasols, plain and figured tops. May Sale 69c

Special No. 38 — Fig. Tissues — Beautiful patterns and colorings. Buy several dress patterns at this price. May Sale 59c Yd.

Special No. 39 — Necklaces — Bead Necklaces, special assortment. May Sale 59c to $1.69

Special No. 40 — Hand Bags — All leather Hand Bags. Over 100 to choose from, $1.50 to $10 values. May Sale ½ Price

Special No. 41 — Silk Gloves — Women's Silk Gloves in black, white and colors. Not all sizes. May Sale 85c Pr.

Special No. 42 — Infants' Coats — Buy the baby a coat. Long or short coats. May Sale Less 20%

Special No. 43 — Dresses — Infants' White Dresses, good assortment. May Sale Less 20%

Special No. 44 — Infants' Socks — Special lot, fancy tops, 4½ to 7½. May Sale 19c

Special No. 45 — Pillow Cases — Stamped Pillow Cases, Pequoit quality. May Sale $1.19 Pr.

Special No. 46 — Cro. Cotton — Clark's O. N. T. Crochet Cotton, all sizes. May Sale 4 for 25c

Special No. 47 — Clark's Thread — Best sewing thread, black and white, all sizes. May Sale 49c Doz.

Special No. 48 — Tatting Edge — New shipment, all colors, dress trimming. May Sale 10c Bolt

Special No. 49 — Darning — Cotton, black and colors. May Sale 3 for 5c

Special No. 50 — Mavis Talcum — A regular 25c value. Buy several at this price. May Sale 19c

Special No. 51 — Combs — Special process white Dressing Comb. No more to be had less than 50c. May Sale 29c Ea.

Special No. 52 — Linings — Dress Lining. All made ready for use. White only. May Sale 39c

Special No. 53 — Petticoats — Raydio Silk Petticoats, all colors, regular and extra sizes. May Sale $3.95

Special No. 54 — Blouses — Cotton Blouses, new models. One or two a necessity. May Sale $1.95 Ea.

Special No. 55 — Costume Slips — Soft finish white cotton, double panel skirts. May Sale $1.95

Special No. 56 — Gowns — Women's fine Nainsook Gowns, crepe figured and flesh, orchid and peach. May Sale $1.69

Special No. 57 — Gowns — Special lot fine quality Muslin Gowns. May Sale $1.19

Special No. 58 — Bloomers — Colored satinette Bloomers, light colors for spring and summer wear. May Sale $1.69

Special No. 59 — Bloomers — Crepe Bloomers in flesh only. May Sale 39c

Special No. 60 — Silk Vests — Orchid, peach, flesh, pink, white, Glove Silk Vests. May Sale $1.69

Special No. 61 — Sweaters — Slip-over Sweaters, $3.50 and $3.95 quality. Assorted colors. May Sale $2.85

Special No. 62 — Bathing Suits — Women's and children's Bathing Suits. All new styles. May Sale Less 20%

Special No. 63 — Linoleum — All good patterns. Guaranteed quality. Two yards wide. May Sale 69c Yd.

Special No. 64 — Rag Rugs — $2.50 imported Rag Rugs, blue, pink, yellow, grey, etc. May Sale $1.69

Special No. 65 — Velvet Rugs — Velvet and Axminster Rugs, all good patterns. Our heavy quality. May Sale $5.85

Special No. 66 — Cretonne — New pattern figured Cretonne. Yard wide. May Sale 29c Yd.

Special No. 67 — Filet Net — Small patterns. Think of this low price. May Sale 4 Yds. for $1.00

Special No. 68 — Curtains — Hemstitched Marquisette Curtains, finished ready to hang. May Sale 95c Pr.

Special No. 69 — Grass Rugs — 9x12 Grass Rugs, just the thing for your porch. May Sale $7.95

Special No. 70 — Rugs — Room Size Rugs, 9x12, 11-3x12, 11-3x15 and 11-3x13-6. May Sale Less 10%

Special No. 71 — Middy Blouses — $2.50 to $3.50 values, colors and white. May Sale ½ Price

Special No. 72 — Crepe Dresses — All the new shades, every combination, included in this special lot of crepe Dresses. May Sale $16.95

Special No. 73 — Annual Sale — of Ice Cream Freezers. In five minutes the work is done. May Sale 89c

Special No. 74 — Dresses — Children's Dresses, 2 to 6 years. Some with bloomers, $2.50 to $3.50 values. $1.95 May Sale

Special No. 75 — Men's Ties — Knitted Ties, plain and fancy stripes, artificial silk. May Sale 39c

Special No. 76 — Pearl Buttons — Assorted sizes, dozen on a card. May Sale 5c Card

Special No. 78 — Oil Cloth — Table Oil Cloth, in white only. May Sale 39c Yd.

Special No. 79 — D. M. C. — Crochet Cotton, two balls for 25c

Special No. 80 — Bloomers — Children's fine Knitted Bloomers, summer weight. May Sale 59c

Special No. 81 — Skirting — White Skirting, gabardine weave, woven patterns. May Sale 29c Yd.

Special No. 82 — Umbrellas — Shower proofed black top women's Umbrellas. 95c

Special No. 83 — Gloves — White Chamoisette Gloves, women's sizes. May Sale 25c

Special No. 84 — Men's Socks — Good wearing black Socks. May Sale 25c Pr.

Special No. 85 — Unionsuits — Extra size Unionsuits for women, sizes 46, 48, 50, 52. May Sale 79c

Special No. 86 — Unionsuits — Women's flesh color Silk Gauze Unionsuits, $2.50 to $3.00 values. May Sale $1.89

Special No. 87 — Sports Coats — Women's Sports Coats, about dozen in all, $25 to $30 values. May Sale $18.75

Special No. 88 — Infants' Coats — 2 to 6 size, tan, blue and rose. May Sale $4.85

Special No. 89 — Bath Mats — Fast color, rose, blue, pink, yellow patterns. May Sale 95c

Special No. 90 — Silk Hose — Odd lot of women's Silk Hose. If you can find your size ½ Price

Special No. 91 — Handkerchiefs — Boys' plain white good quality Handkerchiefs. May Sale 3 for 25c

Special No. 92 — Nov. Nainsook — for the fine undergarments. White and colors. May Sale 59c Yd.

Special No. 93 — Col. Linen — Non-crushable Linen Suiting, many colors, yard wide. May Sale 79c Yd.

Special No. 94 — Huck Towels — Red bordered Huck Towels. Hand size. May Sale 2 for 25c

Special No. 95 — Brassieres — A new assortment of Gossard Brassieres at old prices. May Sale 59c

Special No. 96 — Tubing — 42-inch Pillow Tubing, very special. May Sale 38c Yd.

Special No. 97 — Rugs — Durolin felt back Rugs, guaranteed for one year. Good patterns, 9x12. May Sale $10.00

Special No. 98 — Gingham — A few fine Dress Ginghams, 75 to 85c value. ½ Price

Special No. 99 — Remnants — Silk and Cotton Remnants. See table. May Sale ½ Price

Special No. 100 — Sweaters — Children's Sweaters in red, navy and brown, coat styles, buttoned. May Sale Less 20%

PUNCH FOR PUNCH IS CRIQUI METHOD

Kilbane's Challenger Works Out With Fifth-rate Sparring Partners.

New York, May 25.—An eye for an eye, a tooth for a tooth, the good Book says, and down at Manhasset, Long Island, Eugene Criqui, who is to meet Johnny Kilbane for the world's featherweight title June 2, wishes to add one more thought, to-wit: punch for a punch. The French challenger, apparently, cares no more for the science of boxing than he might for a rungless ladder.

Criquis style, if any, seems to entail nothing more occult than the mere act of walking boldly into a punch for the pleasure of landing another. At least, that is his method against his sparring partners, Leon Poulet and Mario Gall, and only the fact that he wears a headgear and both Leon and Mario are considerate enough to tip their punches, saves Criqui from taking a beating to give one.

The class of the two sets of sparring partners is one of several differences to be noted in the rival camps. Poulet and Gall are slow and distinctly fifth-rate. Al Ziemer, Johnny Downs and Johnny McLaughlin, of the Kilbane troupe, are fast, accurate hitters and reasonably clever boxers. They certainly figure to give Kilbane greater benefit than Criqui can get from trading punches with a couple of mediocrities who can neither land an accurate blow nor evade one.

Criqui seems to be a good puncher being particularly adept with a left hook and a right uppercut. Whether he can land them on a moving target, such as Kilbane presents, is another matter. His ability to take a punch also appears to be a bit dubious since his record shows a knockout by Pal Moore, the originial slapstick comedian.

ELKS TEAM OPENS SEASON AT LISBON

Local Lodgemen Will Play At County Seat Saturday Afternoon.

The initial attempt to bring the county baseball championship to Salem will be made Saturday afternoon when the team representing Salem lodge No. 305, B. P. O. Elks, journeys to Lisbon to meet the crack independent team of the county seat.

This will be the first game of the season for the local lodgemen and they declare they are in prime condition for the fray and they have been holding regular practice sessions.

This will be the first game of several being planned by Manager C. A. McKinley of the Elks nine. He is planning for series of games with Columbiana, Leetonia, Lisbon and East Liverpool with the hope of bringing the county title to Salem.

The Elks will boast of a strong lineup for their attack on the Lisbon stronghold. Three twirlers, Saunders, Crouch and Walker, will be on hand for mound duty. "Pete" Scullion will be behind the bat; Kennedy at first; Stirling at second; Kelly at short; Myers at third and Scullion, Saunders and Bolen in the outgarden.

The Lisbon aggregation is a team picked from the cream of the city league and is made up of the best ball players of the county seat.

The players will make the trip by automobile and a number of fans are planning to accompany the team. The game is scheduled for 3 p. m. at the fair grounds.

SPORTING

YESTERDAY'S RESULTS

American League

Philadelphia 1, New York 0; Chicago 6, Detroit 1; Cleveland 6, St. Louis 1; Washington 7, Boston 1.

National League

Pittsburg 11, St. Louis 4; New York 8, Philadelphia 2. Others not scheduled.

STANDING OF THE CLUBS

American League

	W.	L.	Pct.
New York	23	9	719
Philadelphia	18	12	600
Cleveland	18	15	545
Detroit	17	16	515
Washington	13	16	448
St. Louis	13	18	419
Chicago	11	18	379
Boston	9	18	333

National League

	W.	L.	Pct.
New York	25	8	758
Pittsburg	19	13	594
St. Louis	17	17	500
Chicago	15	16	484
Brooklyn	15	16	484
Boston	13	16	448
Cincinnati	13	17	433
Philadelphia	8	22	267

TODAY'S GAMES

American League

Chicago at Detroit; Cleveland at St. Louis; New York at Philadelphia; Washington at Boston.

National League

St. Louis at Pittsburg; Cincinnati at Chicago; Philadelphia at New York; Boston at Brooklyn.

Leroy Hartsough
Chiropractor
Phone 1106-J. 28 Garfield Av.
Hours daily except Wednesday afternoons and Sundays.

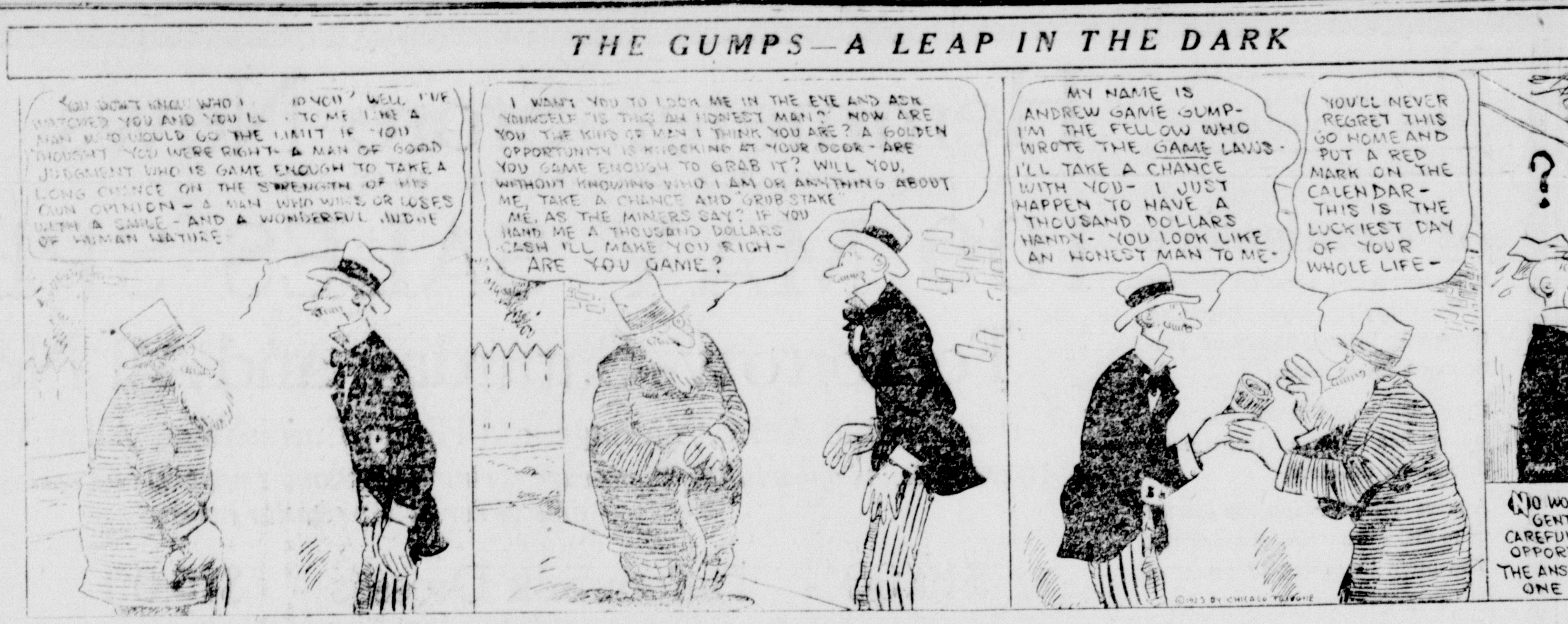

BARNEY GOOGLE BY DeBECK

Firpo-Willard Match Scheduled For July 7

New York, May 25.—Having reached an agreement with Tex Rickard for the scheduled bout with Jesse Willard to be held not later than July 7, Luis Firpo, the Argentine heavyweight, left Thursday for Cuba. He is scheduled to meet Joe White, an Alabama heavyweight, at Havana early in June in a 15-round bout and later will go to Mexico City, where he will face Jim Hubbard in a 20-round bout.

Low Antenna More Selective.

The single-circuit tuner will enable the listener to differentiate between two local broadcasting stations by erecting an antenna not over 15 feet high and 15 to 20 feet in length. It has been conclusively demonstrated that a low antenna is more selective than a high antenna. The selectivity on a given antenna can be increased by an additional series condenser between antenna and tuner.

READ THE WANT COLUMN

Sheriff's Sale

Noah S. Kenreigh vs. Andrew Zepernick and Martha D. Zepernick.

Columbiana county, court of common pleas.

Order of sale.

Case No. 15057.

In pursuance of an order issued from the court of common pleas within and for the county of Columbiana and state of Ohio, made at the April term thereof, A. D. 1923, and to me directed, I will offer for sale at public auction on the premises, Winona road,

Monday, June 25, 1923

at 2 o'clock p. m. of said day, the following described real estate, to-wit:

Situated in the township of Perry, county of Columbiana and state of Ohio; and known as and being a part of the northeast quarter of Section No. 11, Township 16, Range 4, and bounded and described as follows, to-wit: Commencing at the northeast corner of said section 11; thence south with the section line 8 chains and 77 1-2 links to a stone for a corner; thence south 33 degrees and 55' west 23 chains and 98 links to a stone for a corner; thence south 35 degree 12' west 4 chains 95 1-2 links to a stone for a corner; thence west with a variation to the right of 2 degrees and 49' 18 chains and 29 links to a corner and to the east line of the Thomas farm; thence north with a variation to the right of 2 degrees 32 chains and 89 links to a stone in the section line, which stone is 5 chains and 80 1-2 links east of the quarter post; thence east with the section line (Va. to Rt. of 2 degrees 49') 34 chains and 71 links to the place of beginning and containing 94 46-100 acres.

Also the following tract or parcel of land to-wit: Known and being a part of the northwest quarter of Section No. 12, Township No. 16 (Perry) and Range 4, and bounded and described as follows, to-wit: Commencing at a stone in the section line 4 chains and 26 links south of the northwest corner of said section 12; thence south 65 degrees and 48' east 2 chains and 68 links to a corner; thence south 35 degrees and 38' west 4 chains and 21 links to a stone in the section line; thence north with the section line 4 chains and 51 1-2 links to a stone and to the place of beginning, containing 54-100 acres of land.

Said premises have been appraised at $15,000.00 and cannot sell for less than two-thirds of said appraisement.

TERMS OF SALE—Cash.

GOMER LEWIS

Sheriff of Columbiana County, Ohio.

K. L. Cobourn and Boone & Campbell, attorneys.

Published in Salem News May 25, June 1, 8, 15 and 22, 1923.

Ordinance No. 230,417

An ordinance providing for the issuance of bonds of the city of Salem, Ohio, for the construction of a sanitary sewer in Eighth street from Ellsworth avenue west eleven hundred (1100) feet, to be constructed of sewer tile.

Whereas, the council has requested the city auditor to issue his certificate as to the estimated life of the property, assets or improvement proposed to be constructed from the proceeds of the bonds hereinafter referred to, and the city auditor has certified to this council such estimated life as twenty-five years and has further certified the maximum maturity of such bonds as twenty-five years, and,

Whereas, this council estimates that a tax for said bonds will first appear upon the duplicate for the year 1924, and that the final tax settlement with the county treasurer next following the inclusion of a tax for this issue in the annual budget by the county auditor, as provided by law, will be obtained not earlier than the first day of September, 1925, and will require One Hundred Seventy-seven and 40-100 Dollars ($177.40) for interest until such taxes are collected and available.

Now, Therefore, be it ordained by the council of the city of Salem, Ohio:

SECTION 1—That it is deemed necessary to issue the bonds of the city of Salem in the principal sum of Three Thousand One Hundred Thirty-five and 00-100 Dollars ($3,135.00) in order to provide a fund for the purpose of constructing said sanitary sewer and to provide a fund for the payment of not to exceed one year's interest on said bonds.

SECTION 2—That bonds of the city of Salem, Ohio, shall be issued in the principal sum of Three Thousand One Hundred Thirty-five and 00-100 Dollars ($3,135.00), for the purpose aforesaid. Said bonds shall be numbered from one (1) to five (5), both inclusive, and shall also be serially numbered from one (1) to five (5), both inclusive. Each of said bonds shall be in the denomination of Six Hundred Twenty-seven and 00-100 Dollars ($627.00), and said bonds shall be dated the 1st day of April, 1923, and shall bear interest at the rate of six per centum (6%) per annum, payable annually on the first day of April of each year until the principal sum is paid. Said bonds shall mature as follows: One bond on April 1st in each of the years from 1925 to 1929, both inclusive, which maturities are hereby determined to be in substantially equal annual installments.

The principal and interest of all of said bonds shall be payable at the office of the city treasurer in the city of Salem, state of Ohio.

SECTION 3—That said bonds shall express upon their face the purpose for which they are issued, that they are issued in pursuance of this ordinance and section 3939 G. C., and shall be signed by the mayor and auditor and sealed with the corporate seal of said city. The interest coupons attached to said bonds shall bear the facsimile signature of the city auditor.

SECTION 4—That for the purpose of providing the necessary funds to pay the interest on the foregoing issue of bonds properly when and as the same falls due, and also to provide a fund sufficient to discharge the said serial bonds at maturity, there shall be hereby levied on all taxable property in said city of Salem, Ohio, in addition to all other taxes, a direct tax annually during the period such bonds are to run in an amount sufficient to provide funds to pay interest upon said bonds as and when the same falls due and also to provide a fund for the discharge of the principal of said serial bonds at maturity, which tax shall not be less than the interest and sinking fund tax required by Section 2 of Article 12 of the Constitution.

Said tax shall be and is hereby ordered computed, certified, levied and extended upon the tax duplicate and collected by the same officers, in the same manner and at the same time that taxes for general purpose for each of said years are certified, extended and collected. Said tax shall be placed before and in preference to all other items and for the full amount thereof.

That funds derived from said tax levies hereby required shall be placed in a separate and distinct fund, which, together with all interest collected on the same, shall be irrevocably pledged for the payment of the interest and principal of said bonds, when and as the same falls due.

SECTION 5—That said bonds shall be first offered at par and accrued interest to the trustees of the sinking fund in their official capacity, and if said trustees refuse to take any or all of said bonds, then said bonds not so taken shall be offered at par and accrued interest to the board of commissioners of the sinking fund of the Salem city school district, and if said commissioners refuse to take any or all of said bonds, then said bonds not so taken, shall be offered at par and accrued interest to the Industrial Commission of Ohio, and if said Industrial Commission refuses to take any or all of said bonds, then said bonds not so taken shall be advertised for public sale and sold in the manner provided by law under the direction of the finance committee and the auditor, but not for less than their par value and accrued interest; the proceeds from the sale of said bonds, except the premium and accrued interest thereon and the amount of said bonds issued for interest, shall be used for the purpose aforesaid and for no other purpose; the premium and accrued interest received from such sale and the amount of said bonds issued for interest shall be transferred to the trustees of the sinking fund to be applied by them in the payment of the principal and interest of said bonds in the manner provided by law.

SECTION 6—The city auditor is hereby directed to forward a certified copy of this ordinance to the county auditor, as required by Section 5649-1b of the General Code.

SECTION 7—That this ordinance shall take effect and be in force from and after the earliest period allowed by law.

Passed April 17, 1923.

B. L. FLICK,
President of Council.

Attest:
JAS. A. PROBERT, Clerk.
Approved April 25, 1923.
JOHN W. POST, Mayor.

Published in Salem News May 25 and June 1, 1923.

Ordinance No. 230,417-A

An ordinance providing for the issuance of bonds of the city of Salem, Ohio, for the purpose of improving Summit street from Lincoln avenue to Franklin avenue; thence north in each lawn strip on Franklin avenue a distance of six hundred (600) feet, by constructing a sanitary sewer therein to be made of sewer pipe.

Whereas, the council has requested the city auditor to issue his certificate as to the estimated life of the property, assets or improvement proposed to be constructed from the proceeds of the bonds hereinafter referred to, and the city auditor has certified to this council such estimated life as twenty-five years and has further certified the maximum maturity of such bonds as twenty-five years, and,

Whereas, this council estimates that a tax for said bonds will first appear upon the duplicate for the year 1924, and that the final tax settlement with the county treasurer next following the inclusion of a tax for this issue in the annual budget by the county auditor, as provided by law, will be obtained not earlier than the first day of September, 1925, and will require Three Hundred Forty-four and 57-100 dollars for interest until such taxes are collected, and available.

Now, Therefore, be it ordained by the council of the city of Salem, Ohio:

SECTION 1—That it is deemed necessary to issue the bonds of the city of Salem in the principal sum of Five Thousand Nine Hundred Twenty and 00-100 Dollars ($5,920.00) in order to provide a fund for the purpose of constructing said sanitary sewer and to provide a fund for the payment of not to exceed one year's interest on said bonds.

SECTION 2—That bonds of the city of Salem, Ohio, shall be issued in the principal sum of Five Thousand Nine Hundred Twenty and 00-100 Dollars ($5,920.00) for the purpose aforesaid. Said bonds shall be numbered from one (1) to five (5) both inclusive, and shall also be serially numbered from one (1) to five (5), both inclusive; each of said bonds shall be in the denomination of One Thousand One Hundred Eighty-four and 00-100 Dollars ($1,184.00). Said bonds shall be dated the 1st day of April, 1923, and shall bear interest at the rate of six per centum (6%) per annum, payable annually on the 1st day of April of each year until the principal sum and interest is paid. Said bonds shall mature as follows: One bond on April 1st in each of the years from 1925 to 1929, both inclusive, which maturities are hereby determined to be in substantially equal annual installments.

The principal and interest of all of said bonds shall be payable at the office of the city treasurer in the city of Salem, state of Ohio.

SECTION 3—That said bonds shall express upon their face the purpose for which they are issued, that they are issued in pursuance of this ordinance and section 3939 G. C., and shall be signed by the mayor and auditor and sealed with the corporate seal of said city. The interest coupons attached to said bonds shall bear the facsimile signature of the city auditor.

SECTION 4—That for the purpose of providing the necessary funds to pay the interest on the foregoing issue of bonds properly when and as the same falls due, and also to provide a fund sufficient to discharge the said serial bonds at maturity, there shall be hereby levied on all taxable property in said city of Salem, Ohio, in addition to all other taxes, a direct tax annually during the period such bonds are to run in an amount sufficient to provide funds to pay interest upon said bonds as and when the same falls due and also to provide a fund for the discharge of the principal of said serial bonds at maturity, which tax shall not be less than the interest and sinking fund tax required by Section 2 of Article 12 of the Constitution.

Said tax shall be and is hereby ordered computed, certified, levied and extended upon the tax duplicate and collected by the same officers, in the same manner and at the same time that taxes for general purpose for each of said years are certified, extended and collected. Said tax shall be placed before and in preference to all other items and for the full amount thereof.

That funds derived from said tax levies hereby required shall be placed in a separate and distinct fund, which together with all interest collected on the same, shall be irrevocably pledged for the payment of the interest and principal of said bonds, when and as the same falls due.

SECTION 5—That said bonds shall be first offered at par and accrued interest to the trustees of the sinking fund in their official capacity, and if said trustees refuse to take any or all of said bonds, then said bonds not so taken shall be offered at par and accrued interest to the board of commissioners of the sinking fund of the Salem city school district, and if said commissioners refuse to take any or all of said bonds, then said bonds not so taken, shall be offered at par and accrued interest to the Industrial Commission of Ohio, and if said Industrial Commission refuses to take any or all of said bonds then said bonds not so taken shall be advertised for public sale and sold in the manner provided by law under the direction of the finance committee and the auditor, but not for less than their par value and accrued interest; the proceeds from the sale of said bonds, except the premium and accrued interest thereon and the amount of said bonds issued for interest, shall be used for the purpose aforesaid and for no other purpose; the premium and accrued interest received from such sale and the amount of said bonds issued for interest shall be transferred to the trustees of the sinking fund to be applied by them in the payment of the principal and interest of said bonds in the manner provided by law.

SECTION 6—The city auditor is hereby directed to forward a certified copy of this ordinance to the county auditor, as required by Section 5649-1b of the General Code.

SECTION 7—That this ordinance shall take effect and be in force from and after the earliest period allowed by law.

Passed April 17, 1923.

B. L. FLICK,
President of Council.

Attest:
JAS. A. PROBERT, Clerk.
Approved April 25, 1923.
JOHN W. POST, Mayor.

Published in Salem News May 25 and June 1, 1923.

Ordinance No. 230,220-B

Under Sect. 3881 G. C.

To levy special assessments for the improvement of Summit street from Lincoln avenue to Franklin avenue thence north in each lawn strip on Franklin avenue a distance of six hundred feet by constructing a sanitary sewer to be made of sewer pipe.

Be it ordained by the council of the city of Salem, state of Ohio:

SECTION 1—That to pay the portion of the costs and expenses heretofore determined to be specially assessed for the improvement of Summit street from Lincoln avenue to Franklin avenue; thence north in each lawn strip on Franklin avenue a distance of six hundred feet by constructing a sanitary sewer therein to be made of sewer pipe there be levied and assessed upon the following lots and lands hereinafter described the several amounts herein set forth, to-wit:

North side of Summit street and west side of Franklin avenue.

J. R. Vernon, part of 802, assessors' add., 28 ft., $42.84; Harry McConnor, part of 802 and 803, assessors' add., 62 ft., $94.86; Rosa Tishler, part of 803, assessors' add., 60 ft., $91.80; E. F. and Zelia M. Green, all of 804, assessors' add., 50 ft., $76.50; E. F. and Zella M. Green, all of 805, assessors' add., 50 ft., $76.50; Patrick F. O'Neil, all of 663, assessors' add., 185 ft., $283.05; Charles D. Beardmore, all of 664, assessors' add., 69 ft., $105.57; Ida M. Beardmore, part of 665, assessors' add., 71.5 ft., $109.39.5; Clara Finney, part of 665, assessors' add., 49 ft., $74.97; Clara Finney, all of 668, assessors' add., 185 ft., $283.05; I. F. Brainard, all of 669, assessors' add., 185 ft., $283.05; Mik Schorsten, part of 1000, appraisers' add., 256 ft., $391.68; Holmes Alman, part of 1000, appraisers' add., 120 ft., $183.60; Nellie Gibson, part of 55, Trimble's add., 125 ft., $191.25; E. W. Bliss company, part of 55, Trimble's add., 50 ft., $76.50; E. W. Bliss company, all of 54, Trimble's add., 50 ft., $76.50; John Astry, all of 53, Trimble's add., 50 ft., $76.50; Jos. Eberly, all of 52, Trimble's add., 50 ft., $76.50.

South side of Summit street and east side of Franklin avenue.

M. M. Berg, lot No. 7, James Woodruff add., 47 ft., $71.91; Jens Sweningson, lot No. 6, James Woodruff add., 50 ft., $76.50; J. M. Bayne, lot No. 5, James Woodruff add., 50 ft., $76.50; I. F. Brainard, lot No. 4, James Woodruff add., 50 ft., $76.50; E. H. Shroy, lot No. 3, James Woodruff add., 50 ft., $76.50; J. T. Sweney, lot No. 2, James Woodruff add., 50 ft., $76.50; W. S. Atchison, lot No. 1, James Woodruff add., 50 ft., $76.50; Robert Rittenhouse, all of 666, assessors' add., 299 ft., $457.47; Frederick Hippley, all of 667, assessors' add., 305 ft., $466.65; Frederick Hipple, part of 1000, appraisers' add., 383 ft., $385.99; William Silvers, part of 1091, appraisers' add., 230 ft., $351.90; Edith M. Ritz, part of 670, assessors' add., 111 ft., $169.83; Edith M. Ritz, part of 670, assessors' add., 111 ft., $169.83; Rebecca Foltz, part of 671, assessors' add., 170 ft., $250.10.

Which assessments are $1.53 per front foot on the properties assessed, but in no case exceeding 33 1-3 per cent of the value thereof after the improvement is made.

SECTION 2—That the total assessments against each lot shall be payable in cash within thirty days after the final passage of this ordinance, or in five annual installments, with interest at the rate of six per centum (6%) per annum, payable annually upon deferred payments at the option of the owner. All installments of assessments shall be certified by the clerk of council to the county auditor on or before the second Monday of September annually, to be by him placed upon the tax duplicate and collected as other taxes are collected.

SECTION 3—That to provide a fund for the payment of the portion of the costs and expenses for which the special assessments herein are levied for said improvement, and one year's interest on the bonds, the mayor and auditor be, and they are hereby authorized to issue bonds of the city of Salem, Ohio, and sell the same as provided by law in the aggregate amount of $5,920.00, payable at the office of the treasurer of said city and dated the 1st day of April, 1923. Said bonds shall be numbered consecutively from one (1) to five (5), both inclusive, and bearing interest at the rate of six per centum (6%) per annum, payable annually. Said bonds shall mature as follows: Bond No. 1 on the 1st day of April, 1925, and one of said bonds in its numerical order on the same day of said month each year thereafter until all are paid, provided further that all payments made by the several property owners of the assessment against their respective properties, as above set forth, prior to the issuance of said bonds, shall be applied in payment and cancellation of the bonds first maturing as hereinafter provided in this section, and that the bonds issued under authority of this ordinance and section 3939 G. C., shall be in the amount of said assessment remaining unpaid, together with interest thereon as herein provided.

SECTION 4—Said bonds shall first be offered at par and accrued interest to the trustees of the sinking fund in their official capacity, and if the said sinking fund trustees refuse to take one or all of said bonds as offered, then said bonds not so taken shall be offered to the Industrial Commission of Ohio at par and accrued interest and if said Industrial Commission of Ohio refuse to take one or all of said bonds as offered, then the said bonds not so taken shall be advertised for public sale and sold in the manner provided by law, but not for less than par and accrued interest, and the proceeds thereof shall be applied to the payment of the costs and expenses of the improvement aforesaid and to no other purpose whatsoever, and for the payment of said bonds and the interest thereon the revenues, faith and all the real and personal property of said city is hereby pledged, provided within the time above specified and before the sale of said bonds any of the owners of said property shall pay their assessments in cash, the aggregate sum in bonds to be issued shall be reduced by deducting the amount of the fund so paid in cash from the total amount of the fund to be procured, and the bonds issued shall be severally reduced in amounts proportionately as nearly as is practical, except that bond No. 1 shall be first reduced to the amount of all other bonds as nearly as practical.

SECTION 5—That upon the sale of said bonds, the proceeds thereof, together with the money received, if any, from the cash payments of assessments, shall be placed in the city treasury and disbursed upon proper vouchers in payment of the costs and expenses of the improvement aforesaid.

SECTION 6—That the said annual assessments and all portions thereof shall be applied to the payment of said bonds and the interest thereof after the same shall become due, and to no other purpose.

SECTION 7—For the purpose of paying the interest and creating a sinking fund for the redemption at maturity of any deficiency that may arise from the failure to collect any of the said assessments so levied herein, that there shall be, and hereby is levied on all taxable property in the city of Salem, Ohio, the amount necessary to be levied to pay any deficiency in interest with a proportionate amount necessary to be levied for sinking fund purposes, so that the interest on said bonds shall be paid as the same accrues and a sinking fund provided for sufficient to discharge the principal of said bonds when the same becomes due, and that said county auditor shall compute and ascertain the rate of levy necessary to provide therefore in each year, and shall place the same upon the duplicate for the year for which it is certified, and in addition to all other taxes.

SECTION 8—This ordinance shall take effect and be in force from and after the earliest period allowed by law.

Passed March 20, 1923.

B. L. FLICK,
President of Council.

Attest:
JAS. A. PROBERT, Clerk.
Approved March 28, 1923.
JOHN W. POST, Mayor.

Published in Salem News May 25 and June 1, 1923.

Ordinance No. 230,417-C

An ordinance providing for the issuance of bonds of, the city of Salem, Ohio, for the construction of a sanitary sewer beginning at the man hole at intersection of Chestnut street and Green street; thence north on Chestnut street to the first alley north of Green street; thence east along said alley to the first alley east of Chestnut street; thence north along the first alley east of Chestnut street and across High street to the first alley north of High street; thence east along the first alley north of High street across Lundy street to the east line thereof, to be constructed of sewer pipe.

Whereas, the council has requested the city auditor to issue his certificate as to the estimated life of the property, assets or improvement proposed to be constructed from the proceeds of the bonds hereinafter referred to and the city auditor has certified to this council such estimated life as twenty-five years and has further certified the maximum maturity of such bonds as twenty-five years, and,

Whereas, this council estimates that a tax for said bonds will first appear upon the duplicate for the year 1924, and that the final tax settlement with the county treasurer next following the inclusion of a tax for this issue in the annual budget by the county auditor, as provided by law, will be obtained not earlier than the first day of September, 1925, and will require Eighty-five and 00-100 dollars ($85.00) interest until such taxes are collected and available.

Now, Therefore, be it ordained by the council of the city of Salem, Ohio:

SECTION 1—That it is deemed necessary to issue the bonds of the city of Salem in the principal sum of One Thousand Four Hundred Eighty-five and 00-100 Dollars ($1,485.00) in order to provide a fund for the purpose of constructing said sanitary sewer and to provide a fund for the payment of not to exceed one year's interest on said bonds.

SECTION 2—That bonds of the city of Salem, Ohio, shall be issued in the principal sum of One Thousand Four Hundred Eighty-five and 00-100 Dollars ($1,485.00) for the purpose aforesaid. Said bonds shall be numbered from one (1) to five (5), both inclusive, and shall also be serially numbered from one (1) to five (5), both inclusive. Each of said bonds shall be in the denomination of Two Hundred Ninety-seven and 00-100 Dollars ($297.00), and said bonds shall be dated the 1st day of April, 1923, and shall bear interest at the rate of six per centum (6%) per annum, payable annually on the 1st day of April of each year until the principal sum and interest is paid. Said bonds shall mature as follows: One bond on April 1st in each of the years from 1925 to 1929, both inclusive, which maturities are hereby determined to be in substantially equal annual installments.

The principal and interest of all of said bonds shall be payable at the office of the city treasurer in the city of Salem, state of Ohio.

SECTION 3—That said bonds shall express upon their face the purpose for which they are issued, that they are issued in pursuance of this ordinance and section 3939 G. C., and shall be signed by the mayor and auditor and sealed with the corporate seal of said city. The interest coupons attached to said bonds shall bear the facsimile signature of the city auditor.

SECTION 4—That for the purpose of providing the necessary funds to pay the interest on the foregoing issue of bonds properly when and as the same falls due, and also to provide a fund sufficient to discharge the said serial bonds at maturity, there shall be hereby levied on all taxable property in said city of Salem, Ohio, in addition to all other taxes, a direct tax annually during the period such bonds are to run in an amount sufficient to provide funds to pay interest upon said bonds as and when the same falls due and also to provide a fund for the discharge of the principal of said serial bonds at maturity, which tax shall not be less than the interest and sinking fund tax required by Section 2 of Article 12 of the Constitution.

Said tax shall be and is hereby ordered computed, certified, levied and extended upon the tax duplicate and collected by the same officers, in the same manner and at the same time that taxes for general purpose for each of said years are certified, extended and collected. Said tax shall be placed before and in preference to all other items and for the full amount thereof.

That funds derived from said tax levies hereby required shall be placed in a separate and distinct fund, which, together with all interest collected on the same, shall be irrevocably pledged for the payment of the interest and principal of said bonds, when and as the same falls due.

SECTION 5—That said bonds shall be first offered at par and accrued interest to the trustees of the sinking fund in their official capacity, and if said trustees refuse to take any or all of said bonds, then said bonds not so taken shall be offered at par and accrued interest to the board of commissioners of the sinking fund of the Salem city school district, and if said commissioners refuse to take any or all of said bonds, then said bonds not so taken, shall be offered at par and accrued interest to the Industrial Commission of Ohio, and if said Industrial Commission refuses to take any or all of said bonds then said bonds not so taken shall be advertised for public sale and sold in the manner provided by law under the direction of the finance committee and the auditor, but not for less than their par value and accrued interest; the proceeds from the sale of said bonds, except the premium and accrued interest thereon and the amount of said bonds issued for interest, shall be used for the purpose aforesaid and for no other purpose; the premium and accrued interest received from such sale and the amount of said bonds issued for interest shall be transferred to the trustees of the sinking fund to be applied by them in the payment of the principal and interest of said bonds in the manner provided by law.

SECTION 6—The city auditor is hereby directed to forward a certified copy of this ordinance to the county auditor, as required by Section 5649-1b of the General Code.

SECTION 7—That this ordinance shall take effect and be in force from and after the earliest period allowed by law.

Passed April 17, 1923.

B. L. FLICK,
President of Council.

Attest:
JAS. A. PROBERT, Clerk.
Approved April 25, 1923.
JOHN W. POST, Mayor.

Published in Salem News May 25 and June 1, 1923.

BRINGING UP FATHER — BY GEORGE McMANUS

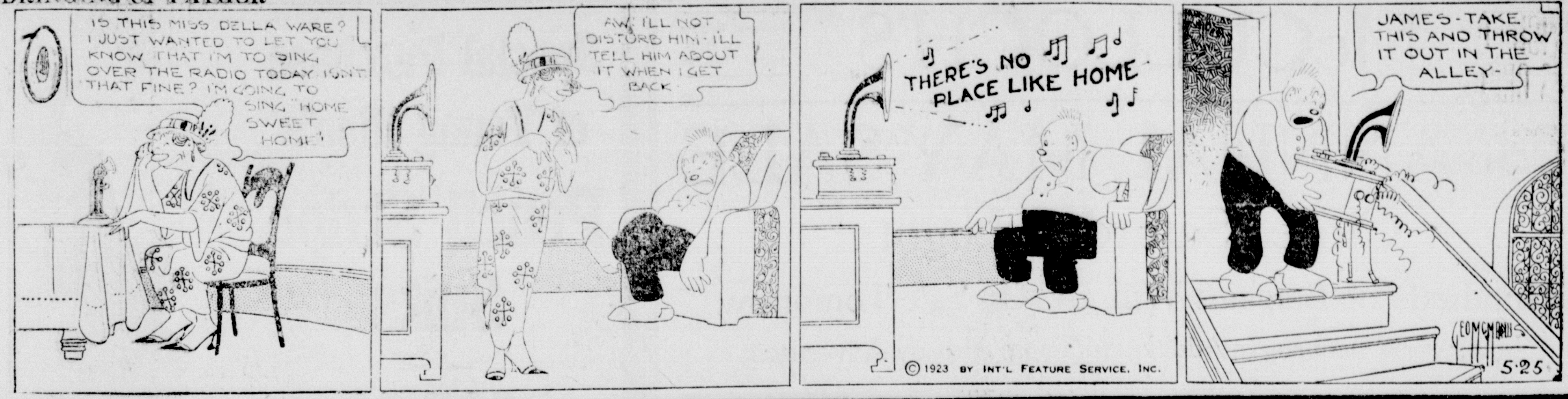

LANDMARKS THAT MAKE CITY

Occasionally Townsmen Don't Realize Just What Has Been the Attraction That Brings Visitors.

No town finds out how many shrines and landmarks it has until some one installs a rubberneck wagon. It ought to be quite a revelation for many of its inhabitants to ride about in the sight-seeing vehicles of their own town; sometimes, as instructive as visiting the museums of local historical societies.

Visitors in their expressed desire for the local sights, always betray unerringly what the city is most famed for. It doesn't much matter what is most important to the tourist.

Salem, Mass., has long since discovered that the shadow of the witches is "over it all," and has resignedly erected billboards at its main gateways welcoming the motorists to "The Witch City," and Fredericktown, Md., although maintaining stoutly the flimsiness of the Barbara Frietsche legend, is willing to humor the visitors about it.

Whatever makes a town noted abroad, it is best to make the most of, for the world will have it so. "Sights" are what popular imagination or association make such, and nobody discovers this with greater swiftness than the genial guide who daily narrates to eager listeners all the facts and traditions he can gather about them.—St. Louis Globe-Democrat.

PENNSYLVANIA SYSTEM

Salem, Ohio
Schedule effective April 30, 1923.

WESTBOUND

No. 1405—12:22 a. m. Toledo and Detroit express.
No. 1007—6:47 a. m. Chicago limited and Columbus connection.
No. 699—8:27 a. m. Accommodation west to Mansfield.
No. 9—10:03 a. m. Chicago express, connection for Cleveland and Toledo.
No. 19—11:16 a. m. Flag stop to let off passengers east of Harrisburg.
No. 111—12:21 p. m. Chicago mail, connection for Columbus.
No. 117—1:38 p. m. Toledo and Detroit express. Coach & parlor cars through.
No. 629—4:48 p. m. Accommodation to Mansfield, connection for Cleveland.
*No. 649—6:14 p. m. Alliance accommodation.
No. 313—6:42 p. m.—Cleveland flyer, connection for Akron.
No. 115—9:34 p. m. Chicago night express and Detroit sleeper.

EASTBOUND

No. 108—5:15 a. m. Through train, Pittsburg, Philadelphia and N. York.
No. 124—7:02 a. m. Solid Pullman from Chicago. Stops to leave off passengers only.
No. 142—7:58 a. m. Coach train to Pittsburg and from Columbus & Chicago.
No. 648—8:15 a. m. Accommodation to Federal street, Pittsburg.
No. 312—9:50 a. m. Cleveland flyer. Coach and parlor cars to Pittsburg.
No. 6:28—11:12 a. m. Mansfield accommodation to Pittsburg.
No. 118—2:20 p. m. Eastern mail; passengers for Pittsburg.
No. 106—2:19 p. m. Coach and parlor car to Pittsburg.
*No. 252—7:42 p. m. From Cleveland, local to Pittsburg.
No. 10—8:12 p. m. Chicago express, to Pittsburg. New York sleeper.
No. 1450—8:28 p. m. Flag stop to pick up passengers for points south of Harrisburg and leave off from Toledo division.
*Daily except Sunday.
H. P. ANDREWS, Ticket Agent.

OWN A Home of Your OWN

$2500 will buy good slate roof dwelling with bath and gas; close to paved street; lot 40x140, with garage.

Heaton & Stratton
INSURANCE
60 Main Street — Phone 479-J

D&C LAKE LINES

Travel the Water Way
For Business or Pleasure

D. & C. N. Co's steamers make daily trips between Detroit and Buffalo; Detroit and Cleveland, Eastern Time.

Detroit and Buffalo.
Lv. Detroit 5.30 p. m.; arr. Buffalo 8:30 a. m.
Lv. Buffalo 6 p. m.; arr. Detroit 9 a. m.
FARE—$6.00 one way, $11.50 round trip.

Detroit and Cleveland.
Lv. each city 11 p. m.; arr. 6:15 a. m.
(Daylight trips during July and August.)
Lv. each city 8:30 a. m.; arr. each city 4 p. m.
FARE—$3.60 one way; $6.50 round trip.

Berths, Upper $1.80, Lower $2.40; staterooms, $4.20 up; parlor, $7.20 up. All divisions.
Rail tickets accepted, either way, between Detroit and Buffalo; Detroit and Cleveland. Automobiles transported (gas must be removed.) Wireless equipment.
For reservations, address R. G. Stoddard, Gen. Pass. Agt., Detroit, Mich.

DETROIT & CLEVELAND NAVIGATION CO.
A. A. Schantz, President & General Manager. — J. T. McMillan, Vice-President.

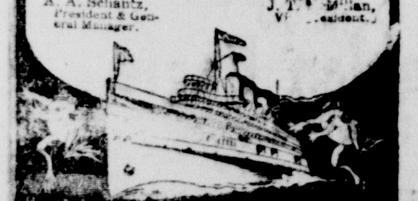

H. N. LOOP
He Knows Salem

Six-room slate roof two-story frame house; cement and brick basement; complete bath, gas, city, well and cistern water; electric lights; about one acre of ground; some fruit. Price $4,700.

Five-room slate roof two-story frame house; grained finish; open stairs; cemented basement; complete bath, furnace, gas, city water, electric lights; lot 50x175; large barn. Price $4,200.

81 Main Street, Ground Floor — Office Phone 22, Res. Phone 762

Insure and Be Sure

SPECIAL BARGAINS

New modern home in Damascus. Price $4,000.
Two modern homes along the Stark Electric R. R.
We have a number of good farms and building lots.

Office Phone 387, Res. Phone 792 — McCURDY & DAVISON — 14 Ellsworth Ave. Salem, O.

FOR SALE

Six-room frame house, good as new; bath, gas and city water; garage; large lot; stone walks; front porch.

Six-room new bungalow; bath, hot air heater; located in Damascus.

Five-room cottage house, eastern part of town; all modern conveniences; large lot.

Fifteen acres land, four miles from Salem; 30 apple trees, 50 peach trees; poultry house 20x20, shop 12x15. Price $2,500.

Seventy-five acres, eight-room house, up-to-date in every way; all kinds choice fruit; good barn; between 2,000 and 3,000 locust posts; good sandy loam soil. Trade for smaller property.

Kaminsky & Cope
AUTO INSURANCE — SALEM, OHIO

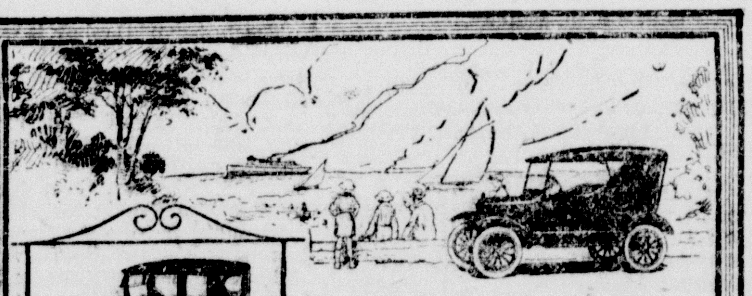

Ford
$5.00 Enrolls YOU
Ford Weekly Purchase Plan

$5.00 starts you toward the ownership of any type of Ford Car, Truck or Fordson Tractor.

We will deposit your payments in a local bank at interest. You can add a little every week. Soon the payments, plus the interest, will make the Car, Truck or Tractor yours.

Come in and get full details.

Salem Motor Co.
Garfield Ave. — Phone 804

READ THE WANT COLUMN

CLASSIFIED ADS

FOR SALE

FOR SALE — One 1922 Chevrolet sedan; a bargain. One Overland 83 for sale. A bargain. The Elton Motor, 192 McKinley avenue. Bell phone 927. 122a

FOR SALE—In order to cut down our herd we are offering for sale 20 registered Jersey cows, tuberculin tested. McKeefrey Farms, Leetonia, O. 119j

FRESH FISH — Pike, herring, halibut, white fish and lake trout. Ellsworth avenue fish market, 23 Ellsworth avenue. 123i

WOODSTOCK TYPEWRITERS—Six of these machines are now in use in Salem's largest office. An excellent trade-in proposition will be made for your old machine. W. H. Matthews, phone 572-M. 2tf

CLASSIFIED ADS

FOR SALE

FOR SALE—Piano in good condition. Inquire 35 Chestnut street. 122a

FOR SALE—Seven-passenger Mitchell touring; late model; in A 1 condition, at a real bargain. Inquire V. N. Schoewe, phone 30-W, Damascus. 95 3m

FOR SALE—About 40 feet of iron fence. Will sell for $4. Inquire 10 West Green street or phone 755. 122j

FOR SALE — Good family mare weight about 1200; cockerel and pullets, Tom Barron strain, good ones; Iron Age garden planter, nearly new; running gears for light two-horse wagon. No. 344 West Euclid street, Salem, Ohio. 122a

USED CARS—Willys-Knight touring, late model, driven 1500 miles; 1922 Overland Four, good condition, driven only 4,000 miles. Zimmerman garage. 93 1yr

"Make Salem A Home-Owning Town"

Farm and City Property

Home of five rooms; modern; good lot; some fruit; well water; large barn; good location. Price $3,000.

Good home of eight rooms; modern in every way; garage; large lot; fine shade; good location. Would make an ideal rooming house—$5,000.

Six-room cottage located on East High street; practically new; strictly modern; good lot; a fine variety of fruit. Price reduced to $5,200.

I have a three-acre poultry farm located three miles from town; six-room house with complete bath, water system; natural gas; large barn; all buildings under good roof—$3,800.

Phone 279 — H. CHAPPELL — 81½ Main St.

A LINCOLN AVENUE HOME

Two-story nine-room brick house; four sleeping rooms and complete bath on second floor; reception hall and open stairway; three nice grates; hot air furnace; gas and city water, also good cistern and well; garage which will furnish room for three cars; cemented basement. Keep in mind this is one of the best located properties in Salem; it is more than a city lot, it is a small farm, having about two acres of ground with abundance of the choicest kind of fruit; elegant shade and beautiful shrubbery.

This is an estate and the price has been reduced to the small sum of $7,000. It is certainly dirt cheap, so do not hesitate, come in and let us sell it to you.

EVERETT & CAPEL
Over First National Bank. Phone 321. — REAL ESTATE

Five-room house with gas, toilet and city water; nice lot 60x150, with good barn in rear; located on East High street. Price only $2,600.

Six-room house on Roosevelt avenue; house old but sound and in good repair; fine corner lot 40x180—$2,800.

TWO FINE SUBURBAN PROPERTIES
on main thoroughfare; either one well worth the money.

Two good building lots, one on Tenth street, one on McKinley avenue.

BOB ATCHISON Phone 719

TWO REAL BUYS

Modern house of five rooms on southeast side of city; living room, dining room, kitchen, first floor; French door leading to stairway out of living room; two bedrooms and complete bath on second floor; unusually nice clothes presses; asphalt shingle roof; cemented basement; nice shrubbery in yard. A REAL HOME AT $4,500.

Modern house of six rooms on north side of town; reception hall and open stairway; hardwood floors in reception hall, living room and dining room; new sink and built-in cupboard in kitchen; hardwood floors in two large sleeping rooms; large clothes presses; newly papered and decorated throughout; nice front veranda; house newly painted; nice grape arbor with some other fruit; two-story barn with room for two cars on first floor; large lot 50x150. A snap.

The Kennedy-McKinley Agency
Room 3, Hemmeter Bldg. — Phone 680

HERE'S AN OPPORTUNITY
Get a Home at the Right Price

Good seven-room house with bath, toilet, reception, hall open stairway, attic, electric lights, gas, heater, natural wood finish and garage.

Good seven-room house with bath, toilet; lot 100x150, more or less; open stairway; gas. Two families can live in house. Price only $2,600.

Good five-acre building site close to the city limits; can be bought right. Several good vacant lots cheap.

Good eighty-acre farm only half mile from improved road; eight-rooms in house; bank barn; good spring water. Can buy stock and machinery if wanted. The price is right on this farm and it is close to school south of Salem. See

Insurance and Real Estate — **E. E. HANNA** — 62 Broadway — Phone 814
Real Estate First Mortgage Bonds on Income Producing Properties

CLASSIFIED ADS.

MISCELLANEOUS

WOULD THE GENTLEMAN who took a hat by mistake from the Masonic dance at the Elks Wednesday evening please call at 73 East Seventh street and exchange hats? 123i

A NEW SUIT OR A DRESS for an old one, that's what you get if you use our Dry Cleaning and Dyeing Service. Your Cleaner and Dyer, phone 552. No. 92 Broadway. 93 1yr

LAWN MOWERS GROUND AND REPAIRED—All work guaranteed. Mowers called for and returned. Drop me a card. Wm. Underwood, No. 21 Sharp street. 116 1m

TAXI — PHONE 34
Whitcomb Transfer, across from Stark Electric station. 93 6m

WE HAVE A HOSPITAL for worn, torn or badly bent shoes. Our work is guaranteed to please you. Paul Banick, 20 South Lundy street. 92 1yr

UNDERWOOD AND ALL OTHER STANDARD TYPEWRITERS repaired, rented or sold on easy monthly payments of only $4 per month. Call at office Postal Telegraph company. 110 1m

PHONE 113—Taxicab and baggage service. Cadillac theater party and funeral car serice. Try the company with the new equipment. 95 6m

FORDS REPAIRED—We have expert repair men who can fix your Ford in a jiffy, also carry a complete line of Ford parts. Slagle's Busy Corner Garage, Damascus, Ohio. 95 6m

GET OUT YOUR OLD STRAW HAT—We will clean it and make it like new. We use nothing but first class material. No acids. Minerva shoe shining parlor, opposite Metzger hotel. 118n

PREACHERS AND SCIENTISTS are still arguing about whether our ancestors were monkeys. Everybody knows Eve made a monkey out of Adam. No monkey bizzness at Sechlers. We do them right. No. 20 Depot street. 115 1m

SHOE REPAIR SHOP has moved from 28 Roosevelt avenue to 34 Roosevelt avenue. Will be pleased to have all old customers call and also new ones. All work guaranteed and prices right. John Taflan. 111 1m

LADIES NOTICE—Have your high shoes made into low shoes. Satisfaction assured. Mike Pauliai, shoe repair shop, opposite City hall. We also carry a complete stock shoe strings, polish, cleaners, insoles, etc. 95 6m

NOTICE FORD OWNERS—A square deal to all and all work guaranteed. We specialize on all Ford knocks and rattles, jumps and misses. Every mile you will ride with a smile if you let George do it, at the All Ford Garage, 24 Penn street. Phone 1037. 92tf

GENERAL CONTRACTOR
By job or day work.
W. H. McCAVE
241 Wilson St. — Phone 982. 92tf

THE SINGER SEWING MACHINE CO., 118 East Main street, will be glad to demonstrate in your home the latest portable electric machine, as well as any one of our five different shuttled foot power and electric combined. Motors for all make machines and some very good used machines cheap, now on display. 95 6m

NEW CLASSES at S. B. C. Sept. 1. Advance enrollments are now being received and will save the registrant several dollars in tuition. Write or phone Salem Business College. 120tf

YOU KNOW US or you should for expert automobile repairing and battery work of all kinds. All makes of batteries repaired and recharged. Agents for Vesta batteries. H. Stallsmith, L. Ingledue, Salem Storage Battery Co., rear Burns hardware. 95 1yr

SCREEN WIRE—Poultry wire, water fountains for chickens, galvanized tubs and buckets. J. M. Ashead, 12 Main street. 92 3m

Persons who want anything know that The News is the Want Medium in this vicinity. So read it.

CLASSIFIED ADS.

HELP WANTED

WANTED — Shop carpenter; steady work. Inquire Mullins Body Corp. 122a

WANTED—A man to pull ice in day time. Inquire Citizens Ice Co., phone 645. 120a

WANTED—A helper for truck. Inquire Mr. Lane, 106 Main street. 123i

WANTED—Woman to take full charge of home in mother's absence. Phone 1134-W. 123i

WANTED—Two girls, one for dining room and one to help in kitchen. Inquire Salem City hospital. 123tf

WANTED—Girl for general housework; good wages. Address letter N, box 316. 122tf

WANTED — Woman to work in kitchen. $15 a week. No. 169 Broadway. 121a

STENOGRAPHERS WANTED — The business boom has brought us many more calls for office help than we can supply. If you want an office position, it will pay you to attend the school that receives the calls from the business offices. We can accommodate a few more students. Ask for information. Salem Business College. 23

WANTED

WANTED—Sleeping rooms and rooms with board. Call employment office Mullins Body Corp. 116tf

TRUCKING—I am prepared to haul any kind of stock or merchandise, short or long distance. Leland Whinnery, Winona phone 38-4. 123j

WANTED TO RENT—By American with small family, a four or five room house. Anywhere away from traffic. References. Address letter H, box 316. 122a

WANTED—To buy a small refrigerator or ice box. Also a porch swing. Phone 116-W. 123i

WANTED—Strictly fresh eggs. Pay highest cash market price. Hygrade Dairy Products Co., 140 Main street. 103 1m

FOR RENT

FOR RENT — Furnished sleeping rooms; modern conveniences. Inquire 249 Etna street. 123i

FOR RENT—House furnished to couple, with very reasonable rent. Phone 1134-W. 123i

FOR SALE

FOR SALE—Good as new Light Six Studebaker touring car. Been well taken care of. Has stop light, heater, motometer and spot light. Cash or terms. Phone 224. 123i

FOR SALE—Coal range in good condition. Inquire 31 Walnut street or phone 652-R. 123a

1920 COLE EIGHT—Five new tires, two bumpers, automatic wind shield cleaner, guide light, motometer. This car is in first class condition and priced right. Salem Nash Motor Co., 66 Pershing avenue. 95 1yr

FOR SALE—Light Four Overland touring, 91 model, used less than two months; like new; will discount. Call 29-F-12 or J. T. Bonsall, R. D. 5, Salem, Ohio. 123i

REAL ESTATE

FOR SALE—House of seven rooms; all modern; centrally located. Will sell reasonable to quick buyer. Call 589-R. 123i

FOR SALE—The estate of the late Herman Vonneman, Ellsworth avenue, consisting of eight-room house, barn, store building, one acre of ground, fruit trees. Inquire 292 Ellsworth avenue. Phone 873 109 1m

GOOD HOMES

Good house of five rooms and complete bath; grate and mantle in living room; splendid cellar; unusual fruit and garden; lot 40x175. One thousand down, balance monthly payments. Only $2,700.

Almost new modern cottage of five rooms; electric lights; finished in oak, with oak floors downstairs; lot 45x70; nice location; reasonable terms. Price reduced to $4,100.

Splendid modern home of five rooms and reception hall; electric lights; large shop building; lot 50x200; with fruit and shade. A real bargain at $4,400.

One of the finest modern bungalows in the city, finished in oak, with polished oak floors; electric lights; soft water; laundry; unusual veranda; beautiful fire place in living room; large lot. Price $7,500.

Good house of six rooms; slate roof; partly modern; small barn; corner lot, 50x187; paved street; good location. Price $4,000.

34 East Main Street — **P. C. KRIDLER** — Phone 119

Salem's Only Authorized Hoover Dealer

McCULLOCH'S

Pictorial Review Patterns, None Higher Than 35c

THE ANNUAL MAY SALE

Closes Saturday Night

Hundreds of Bargains Will Be On Sale Tomorrow

Many New Bargains In Addition to Those Already Advertised

Corsets, Summer Net, $1.50

New Elastic Net Girdle for average figures, in sizes 24 to 30. New high bust Summer Net Corsets for average figures, sizes 25 to 30. We recommend for being practical, cool and light weight, for hot summer weather, and splendid values at this low price.

New Styles Boyshform Brassieres $1.50

New pink satin stripe Boyshform Brassiere, extra high model with elastic belt. An extra good model for stout figures. Size 36 to 42. A special value.

Boyshform Brassiere $1.00

A new model No. 250 Boyshform Brassiere of pink novelty material, elastic belt, high model, for average figures. Sizes 34 to 42. A very special value at $1.00.

We also have Boyshform Brassieres, several different models, ranging in prices from 59c to the famous Skinner satin model at $2.39.

May Sale of Combs and Barrettes

At 10c

An assortment of good Shell Goods, Side Combs, Back Combs, Front Combs and Barrettes—15c values for 10c.

Combs 25c

Extra heavy quality Side and Back Combs, 35c and 39c values, at 25c.

Toilet Goods

25c Mavis Talcum 15c
50c Mavis Face Powder .. 33c
35c Pivers Talcum 25c
35c Munsin Vanishing Cream 25c
75c jars Munsin Vanishing Cream 59c
Famo Hair Shampoo ... 19c

Table Oilcloth, Special 33c Yard

Best quality white Table Oil Cloth, 45 inches wide, special for the May Sale 33c yard.

Silk Lingerie at Special Prices

Silk Chemise Special at $2.98

Four styles Silk Chemise. Bodice top models, hemstitched and lace trimmed. Very special values, $2.98.

Silk Gowns Special $4.98 Up

A fine assortment of new Silk Night Gowns in a variety of styles, bodice and built-up, some plain tailored, others trimmed with hemstitching and lace.

Silk Camisoles $1.00 Up

An assortment of new Silk Camisoles, both pink and white, plain tailored styles, hemstitched and lace trimmed bodice and built up. A good selection at prices ranging from $1.00 up.

Silk Step-ins $3.00

New Silk Step-ins of crepe de chine and radium silk in different styles, plain and trimmed. Special values. Priced from $3.00 up.

Princess Slips $4.95 Up

White Silk Princess Slips of white wash silk and satin. Several different styles at prices from $4.75 to $7.50.

Silk Chemise $3.50 Up

A fine selection of Pink Silk Chemise, a dozen different styles, now on sale. Prices from $3.50 up.

New Silk Vests $2.75

Van Raalte and Kayser Silk Vests, flesh, orchid and white, bodice top styles. Special values at $2.75.

Bedspreads, Special $1.19

Plain hemmed Crochet Bedspreads, good large size, $1.50 value, very special $1.19.

Special Purchase of Young Men's Pencil Stripe Suits

$35.00

The Golden Eagle

Salem's Greatest Store for Men and Boys

CITY BRIEFS

Maccabee Women

Two applications for membership were accepted at a meting of Salem review No. 238 Women's Benefit association of the Maccabees, Thursday evening at the hall. The women accepted an invitation fom the Knights of Maccabees to join them in a memorial service Sunday June 10. A social hour with a lunch concluded the meeting.

Will Hold Bakery

Members of Mrs. L. B. Harris' class of the First Christian church will hold a bakery at the Security Building and Loan association, Main st, Saturday.

Gospel Service

Mr. and Mrs. Lawrence Linton and Mr. and Mrs. Frank McCann will hold a gospel service in the Scrabble church at 8 p. m. Sunday.

Perry Grange

Perry grange will initiate 10 candidates when it meets Wednesday evening, June 6, at the hall, Franklin rd.

SUPPER FOR BENEFIT OF SCOUTS. PUBLIC INVITED. COME AND GET A GOOD HOME COOKED SUPPER, 5 TO 7:30, CHAMBER OF COMMERCE. 124h

Kesselmire has no second-hand watches. 124i

SPECIAL CANDY SALE—FRUIT GUM DROPS 27c LB. KERR'S CONFECTIONERY. 124i

CHICKEN SUPPER, G. A. R. HALL, SATURDAY, MAY 26, 5 TO 8 O'CLOCK. SUPPER 65 CENTS. 123i

TRY THE SALEM NEWS.

SEBRING BOY KILLED

(Continued from first page.)

slowed up her car for the crossing at East High st and had sounded the horn several times. When just a few feet past the intersection, she stated she saw the boy directly in the path of the machine and attempted to swerve the car in a vain attempt to avoid hitting him.

The right front fender of the car knocked the boy to the ground. Miss Probert declared that she was driving at a moderate rate of speed and that she had her foot on the brake pedal at the time. Witnesses of the tragedy declared that the boy was not thrown any distance by the car.

Miss Probert Collapses

After taking the boy to the hospital Miss Probert collapsed. She was reported in an extremely nervous condition Friday as a result of shock. Miss Probert is a teacher in the Salem public schools.

Members of the police department are investigating the accident.

The father of the boy is well known throughout the county for his ability as a baseball player. He has been in ill health for some time. The lad's sister Doris is said to be in a serious condition in a Cleveland hospital. Unable to continue his trip to Mt. Clemens, the father was brought to Salem by relatives Friday morning.

In addition to his parents the boy is survived by two brothers, Jack and Dale, one sister, Doris, and the following aunts in Salem, Mrs. Thomas McGowan, Mrs. Wallace Sheehan Mrs. Frank Apple, Mrs. Roland Zimmerman and one uncle, J. G. Smith.

Funeral arrangements have not been completed.

Claims Cancer Takes 90,000 Lives In Year

New York, May 25.—Cancer claimed 90,000 victims in the United States last year and 180,000 more will die within the next two years, all of whom might have been saved, or at least had the course of their disease mitigated by prompt diagnosis and expert treatment, according to Dr. Francis Carter Wood of the Crocker Cancer Research laboratory, who addressed the state medical society.

The relief of cancer, he said, must come first from awakening of the public to the dangers of the disease by means of the publicity work of the American Society of the Control of Cancer.

Then, Dr. Wood said, family physicians must make early diagnosis and submit their cases immediately to competent surgeons who, in their turn must do all in their power by operating.

Dr. Wood pointed out that dieting cannot influence the course of cancer and that only operating or radiotherapy can do so.

25-YEAR WHITE GOLD FILLED WRIST WATCHES, 15-JEWEL, $17, AT KESSELMIRE'S. 124i

TRY THE SALEM NEWS.

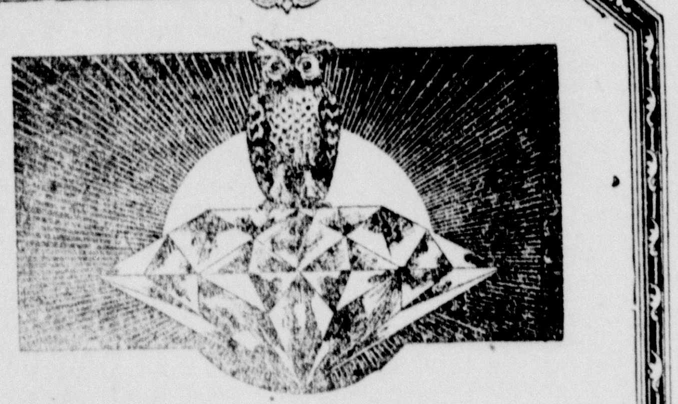

CONGRATULATIONS AND A DIAMOND

Come to a Gift Store for Graduation "Gifts That Last."

Graduation is an event of a life time and should be remembered with a gift that will endure with the coming years, one that stands out from the common place.

DIAMOND RINGS $25.00, $35.00, $50.00, $75.00, $100.00 and Up

Terms If Desired

Pay Some Down and Save Each Week

THE LELAND WATCH SHOP

Finish Your Big Dinner

With a Serving of Our Delicious

CAKES, PIES OR COOKIES

We use only the best materials in making our pastries. You'll find them delicious as well as healthy.

Don't forget to place your order early for Rolls, Buns, Etc. for Decoration day.

New System Bakery

Phone 349-J Free Delivery

WE MAKE OLD CLOTHES LOOK LIKE NEW

WARK'S

Phone 777

WALK-OVER

Your feet are as individual as your features

To start with, you don't have to suffer by making your feet fit your shoes. Walk-Over shoes fit your feet. There are 195 different Walk-Over lasts. One of these will fit you, and fit you right. With your first Walk-Overs you will have a revelation in easy fitting.

Solid comfort is the keynote of this good-looking shoe

A well-rounded toe, snug arch and fitted heel, in an oxford of soft and flexible kid, make this new Walk-Over, the Somerset, a shoe of supreme comfort. It is stitched just enough to be unobtrusively stylish.

Walk-Over

The Golden Eagle

Expert Fitting Service

HAMS HAMS HAMS

FOR SATURDAY ONLY

1000 LBS. OF HAMS

Those delicious sweet Sugar Cured Hams, 12 to 14 pounds average. These are nice lean Skinned Hams. You know our quality Sugar Cured Hams.

The Price -- 26c Lb.

Every ham has my personal guarantee. If not mild and sweet bring them back.

Plenty of Poultry, Veal, Beef, Lamb and Pork.

3 Lbs. Home Rendered Lard 45c

13 Broadway Phone 1176

Four deliveries for Saturday—8:30 and 10:30 a. m. 2 and 5 p. m.

William Fluckiger

The Smith Company

Fancy English Walnut Kernels in half-pound tins. Splendid for salads, cakes and a great many other ways that nuts are used. 59c can, regular price 65c.

CHASE & SANBORN'S

Orange Pekoe Tea in tin cans, makes splendid iced tea. It would be well to have a supply of this on hand for the hot weather.

GRAPE JUICE

is quite a healthful beverage at this time of the year. Special this week, quarts 69c, regular price 75c; pints 35c, regular price 40c.

WHITE ROYAL ANN CHERRIES

Make a delicious dessert. We have a medium White Cherry, Silver Bar Brand, this week 39c can, 2 cans 75c, regular price 45c can.

Home-made Pies, Crisp Potato Chips Potato Salads, home-baked Beans, Rice and Tapioca Pudding.

Has Grandfather's Marriage License Issued In 1793

Land deeds bearing signatures of Presidents Thomas Jefferson and James Monroe and a marriage license issued to Moses Votaw on Sept. 4, 1793, are in the possession of Curtis Votaw of 64 East High st, aged 75, who claims to be the oldest living Votaw in Ohio.

The marriage license was issued to Moses Votaw and Mary Brown and bears the signatures of 50 witnesses. Moses Votaw was the grandfather of Curtis Votaw Mr. Votaw has also a marriage license issued to William Kennett and Martha Mendenhall in 1808.

The land deed bearing the signature of President James Monroe was issued to Moses Votaw on Jan. 27, 1819. It was for a section of land in the southern part of the state sold at auction at Steubenville by an act of congress.

A copy of the deed follows:

"JAMES MONROE, President of the United States of America. To all to whom these presents shall come, greeting:

"KNOW YE, That Moses Votaw, of Columbiana county, Ohio, having deposited in the general land office a certificate of the register of the land office at Steubenville whereby it appears that full payment has been made for the south half of section seven, in township fifteen of range five of the lands directed to be sold at Steubenville by the act of congress, entitled 'An act providing for the sale of the lands of the United States,, in the territority north west of the Ohio and above the mouth of Kentucky river,' and of the acts amendatory of the same, there is granted, by the United tates, unto the said Moses Votaw, the half lot or section of land above described: To have and to hold the said half lot or section of land with the appurtenances unto the said Moses Votaw, his heirs and assigns forever.

"In testimony whereof, I have caused these letters to be made patent and the seal of the general land office to be hereunto affixed.

"Given under my hand at the City of Washington, the twenty-seventh day of January in the year of our Lord one thousand eight hundred and nineteen and of the independence of the United States of America the forty-third.

"By the president, James Monroe."

This deed is written on parchment and is remarkably well preserved. The other deed is similar in its wording being made out to Emanuel Dixson of Columbiana county.

Russian Refugees Aboard Their Ark Sail For America

Olango, P. I., May 25. — Probably the most hertogeneous collection of humanity ever embarked for a trans-Pacific voyage made their way aboard the U. S. army transport Merrit which will be their "ark" to carry them to America—their promised land.

They are the 565 remaining souls of the band of 8,000 that fled red Russia last winter with Admiral Stark on the famous "white" fleet.

The tropical heat nearly brought serious complications to the proposed voyage of the refugees to the state. An hour and a half after the Merritt left Manila for Olonga to pick up the main body of refugees, the Russian stokers keeled over and the remainder of the Russian engine room crew quit exhausted. A hasty roll call among the 100 refugees aboard secured enough volunteers to stoke the engines for the balance of the voyage.

When the Merritt sails today, Admiral Stark, leader of the gallant little band, will be left behind with sufficien men to guard the "white fleet" on which the refugees made their voyage here and which represents largely their "capital." Enough money remained in the gold boxes of the refugees for Admiral Stark to pay the ten-dollar gold immigration fee for each refugee.

The refugees came aboard singing and laughing, elated over the prospects of finally finding a safe haven of refuge in America. They are extremely grateful to the people of the United States for allowing their entry.

A great shortage of toys is reported from Italy, owing to importations from the Central Powers having been sut off.

READ THE WANT COLUMN.

FOR SKIN TORTURES

Zemo, the Clean, Antiseptic Liquid, Just What You Need

Don't worry about Eczema or other skin troubles. You can have a clear, healthy skin by using Zemo obtained at any drug store for 35c, or extra large bottle at $1.00.

Zemo generally removes Pimples, Blackheads, Blotches, Eczema and Ringworm and makes the skin clear and healthy. Zemo is a clean, penetrating, antiseptic liquid. It is easily applied and costs a mere trifle for each application. It is always dependable.

Specials for Saturday

Solid Copper Wash Boilers, extra special $4.48
Heavy Galvanized Wash Boilers, special $1.79
Large size heavy Galvanized Wash Tubs with place to attach wringer 98c
Garbage Cans, fine quality, special $1.49
Galvanized Buckets, special 25c
Window Shades, a fine quality 69c

Don't Forget We Can Save You Money on Wall Paper

Broadway Variety Store
41 Broadway, Corner Pershing Phone 897-J

STATE Phone 1071

IN EVERY MAN'S HEART IS A QUESTION MARK
The beautiful wife, who fails to find in her husband the fulfillment of her dreams of love.
The young artist, fascinating and faithless.
See the result of the Devil's handiwork.
See the demoniac fury of an awakened husband.
See good and evil battle for a strong man's soul.

"My Friend the Devil"

EDUCATIONAL COMEDY SCENIC
Two Shows 7 and 9 Regular Prices
Matinee Tomorrow 2:30
Coming Monday, "SKIN DEEP"

GRAND

FRIDAY
Desmond New York Roof Garden Revue Co. Offer
"GOING UP!"
A Big Show Wih Plenty of Pep. Also
Don't Say

"GOOD-BY GIRLS"

Until You Say It With William Russell
Elmo Lincoln in the World's Greatest Serial, and
Charley Chaplin in "THE CHAMPION"
Two Shows, 7 and 8:30. Admission 40 and 20c
Matinee 2:30 Tomorrow

Royal Theatre-Tonight

George Larkins in

"Saved By Radio"

Also Comedy, Maude, the Mule, in "HEE HAW"
Jack Mulhall in "THE SOCIAL BUCCANEERS"
Night 15 and 30c

TOMORROW
Shows 2:15, 4:00, 7:00 and 9:00
WILLIAM S. HART in

"WHITE OAK"

Also Two Comedies, "HEE HAW" and
HARROLD LLOYD in "JAZZED HONEYMOON"
Also "SOCIAL BUCCANEERS"

Coming Monday and Tuesday, Booth Tarkington's Masterpiece

"THE FLIRT"

Also Pearl White in "PLUNDER"

AT HOME OR SMITH'S RESTAURANT

Come here with a camper's appetite and we will satisfy it.. The keener the appetite the more enjoyment you'll get out of a visit to this pure food restaurant.

Get Acquainted With Our "Bill O' Fare"

SMITH'S RESTAURANT
(100% American)
Main and Ellsworth Sts. In Lape Hotel Bldg.
Salem, Ohio

Special Sale of Earthenware Tea Pots

Large Size
Gilt Decoration
On Sale Three Days, Friday, Saturday and Monday, each **$1.00**

BOYE CURTAIN RODS
Bronze finish, adjustable, curved ends, no sharp edges, cannot sag.

	Single	Double
28 to 50 inch	25c	50c
48 to 76 inch	40c	80c
60 to 100 inch	65c	$1.25
Sash or French Door Rods		15c

PORTIERE RODS
Two-piece Adjustable Rods, oxidized finish. Also nice for in your clothes press.
50-inch Rod 65c 66-inch Rod 75c

One lot single Curtain Rods, 25 and 40c values 15c
One lot double Curtain Rods, 50c to 75c value 25c

BATH ROOM FIXTURES

THE HOME STORE
98 Main Street Salem, Ohio

High School Auditorium
Tonight and Tomorrow
Special Matinee Saturday at 2 O'Clock

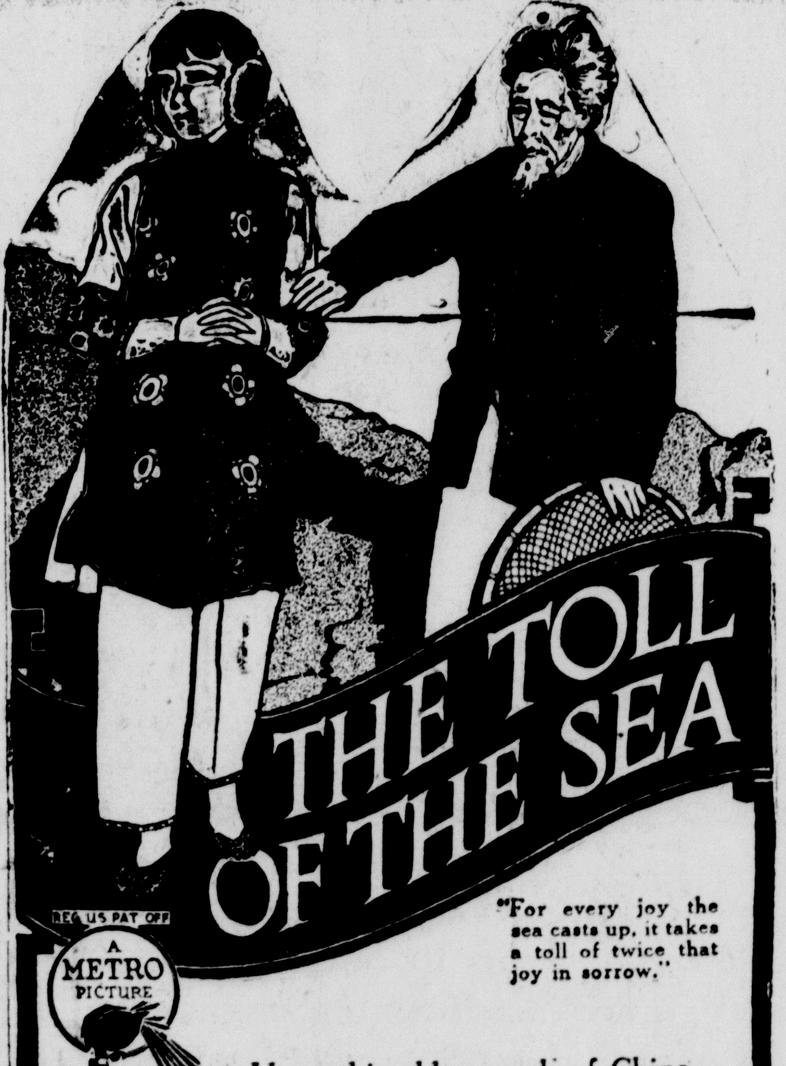

Upon this old proverb of China is built the drama of the first motion picture in natural colors.

Written by Frances Marion
Directed by Chester M. Franklin
Photographic direction by J. A. Ball
Produced by the Technicolor Motion Picture Corporation

A strong appealing story that would be just as interesting though it were not a great novelty. Life's critic says: "This technicolor picture is just about perfect."

ADDED ATTRACTIONS
Hall Room Comedy, "Stung Again"
Sport Review, "Mass Play"
Beginning next week the Auditorium will show a new series of comedies.
Prices Night 15 and 25c Matinee 5 and 20c

CRUIKSHANK CRUBRO JELLIES

Only PURE Fruit and Berry Juices Used

Hungry Youngsters Home From School—Dinner Three Hours Away

You can't blame them for being hungry. They burn up more energy than grown-ups and they need more nutrition.

Give them a slice around the loaf spread with Crubro Jelly. The Fruit juices in Crubro provide vitamines and natural fruit acid digestants.

Not only wholesome, but delicious and better for them than sweetmeats. Economical, convenient too.

CRUBRO JELLY ASSORTMENT
Grape—Currant—Quince—Loganberry
Raspberry—Plum—Apple—Crabapple
Order Today—Insist on Crubro
Jelly Tumblers are Drinking glasses—save them

CRUIKSHANK BROS. CO.
Manufacturers PITTSBURGH, PA.

The Oriental Stores Company

Cash Butchers, Bakers, Grocers Bell Phone 840-841.
Where Price Tells and Quality Sells
Free Delivery

Can Pineapples Now!

We believe that now is the proper time to can pineapples. We have some extra nice ones. 24-size 30c each; 18-size 38c each. Ten per cent off in dozen lots.

DEMONSTRATION OF CHOCOLATE CHERRY CANDY SATURDAY
We have purchased several hundred pounds of Chocolate Cherries which we will sell at a special price of 59c a pound box.

ONION SETS
We still have plenty of good Onion Sets. Yellow Sets 3 lbs. 25c. White Sets 2 lbs. 25c.

MOTHER HUBBARD FLOUR is one of the best Spring Wheat Flours on the market. We guarantee satisfaction or your money refunded. 1-8 bbl. $1.20, 1-4 bbl. $2.35, 1-2 bbl. $4.65, bbl. $9.25.

P. & G. Soap, 10 bars	55c	Bulk Olives, qt.	55c
Large box Gold Dust	25c	Heinz large Dill Pickles, each	5c
Naphtha Soap Chips, lb.	15c	Light House Cleanser	5c
Fresh ground Wheatlet, lb.	5c	Runkle's Fig Bars, lb.	15c

POTTED GERANIUMS
Buy your Potted Geraniums from us. We have a large stock to select from and our price is reasonable.

Quality Meat Shoppe
"Meats with Your Approval"

You can't be a satisfied meat user and buy cheap meat. There is a satisfaction eating sweet, juicy tender meat that lingers.

Buy your meat where nothing but quality meat is handled and properly refrigerated. We buy nothing but the highest quality of meat and guarantee satisfaction.

Pork Chops, lb.	28c	Chuck Roast, lb.	25c
Pork Sausage, lb.	22c	Wieners, lb.	25c
Pork Shoulder, lb.	18c	Home-made Bologna, lb.	25c
Hamburg Steak, lb.	22c	Minced Ham, lb.	30c
Rib Boil, lb.	12c	Home-boiled Ham, lb.	80c
SPRING CHICKENS		STEWING CHICKENS	

Bakery Department
Where All Is Good

Our Milk Made Bread is made from the famous Mother Hubbard Flour. It makes a white flaky tasty loaf. Buy your cakes from us. We think our cakes are hard to beat.

Large Layer Cakes	Lady Fingers	Cinnamon Rolls
Orange Cakes	Macaroons	Maple Rolls
Angel Food Cakes	Cup Cakes	Snails
Maple Nut Cakes	Assorted Cookies	Coffee Cakes

Another City Official Praises Tanlac For His Restoration

HARRY C. HANEY

Harry C. Haney, 1207 Parrish st, Philadelphia, an inspector in the city department of public safety for the past nineteen years, is one of the thousands who have become aware of the remarkable powers of the Tanlac treatment. He says.

"I wouldn't think of being without a bottle of Tanlac in the house. For eight years I suffered continually from severe attacks of acute indigestion. I spent money and spent money trying to get relief but with no results.

"Even my first dose of Tanlac seemed to soothe my stomach, and now I can enjoy the heartiest meal with no fear of after troubles. My appetite and digestion are so good I've gained fifteen pounds and feel well in every way. If anyone wants to know more about my case, I shall be glad for them to call on me."

Tanlac is for sale by all good druggists. Accept no substitute. Over 37 million bottles sold.

Tanlac Vegetable Pills are Nature's own remedy for constipation. For sale everywhere.

New York — One hundred dollar bills which Michael Angelo was carrying in his straw hat were caught in the wind and blown in all directions. Every one of the bills were picked up and returned to Angelo by boys in the street. Angelo then returned the favor by filling the boys with candy.

WOMEN AID PUBLIC HEALTH MOVEMENT

Leetonia W. C. T. U. Solicits Funds To Give Children Medical Attention.

Leetonia, May 25.—(Spl.)—The Leetonia W. C. T. U. union is in receipt of a letter from Judge Lodge Riddle requesting that the members take up the work of looking after the children in town who have been examined by county health commissioner and found in need of medical attention, because of affliction of some sort, visiting the home and ascertaining whether the parents are in a financial position to pay for treatment and if not to provide a way for paying a doctor

A special meeting of the W. C. T. U. was held Tuesday evening at the home of Mrs. John Taylor when the request was discussed resulting in a committee of three being appointed composed of Mrs. Anna Thrasher, Mrs. James Harrington and Mrs. Edward Mortimer who were instructed to visit the lodges of Washingtonville and Leetonia, also the Red Cross and solicit money to defray the expense of providing medical treatment for those unable to meet the obligation.

Mrs. Charles Groner will go to Alliance Saturday where she will be the guest of friends.

Mrs. S Patterson from Mount Vernon district stopped over for a call in Leetonia Wednesday morning en route to Salem where she spent the day.

Miss Ada Faloon and Miss Thelma Rohr of Washingtonville spent Wednesday afternoon in Leetonia.

Mrs. Elizabeth Butcher and little niece of Franklin Square, visited in the home of her sister, Mrs. Walter Nettrour Wednesday.

Members of the Priscilla club are gathering up garments, shoes, etc., for the rummage sale to be held the last of the week in the vacant Wagenhouser building in Main st.

Miss. Jessie Griffith and nephew Gordon Garrett went to Salem Tuesday where the child was given a medical examination for trouble with one of his eyes.

Miss Grace Royer and Miss Margaret Ready were guests of Miss Loretta Faloon in Washingtonville Sunday evening.

Mrs. Walter Nettrour and daughter Miss Sylvian, spent Sunday visiting Mrs. Elizabeth Butcher of Franklin Square.

COURT NEWS

Real Estate Transfers

William D. Galley et al to trust of New Lisbon lodge No. 65, Free & Accepted Masons, lot 145. Consideration $12,000.

Irva Firestone et al to trust of New Lisbon lodge No. 65, Free & Accepted Masons, lot 145. Consideration, $9,000.

Charles K. Dickey to J. J. Dickey et al, tract of land in Signal. Consideration $10.

May Heckert to Frank C. Moff et al, lot 429 in Salem. Consideration $2,400.

Max McNeese et ux to D. E. Troupe, lot 1176, East Palestine. Consideration $1.

Elizabeth C. Rall et al to W. F. Lones, lot 2 in Wellsville. Consideration, $3,500.

George L. Brokaw et al to George W. Brokaw, lots 44, 45, 46 in Liverpool township. Consideration $1.

George W. Brokaw to George L. Brokaw et al, lots 44,45, 46 in Liverpool township. Consideration $1.

Robert E. McMorris to Ella Mc Morris, lot 89 in Lisbon. Consideration, 1

Dixon Springs—The south was in mourning this week for Mrs. Jane Bennett, one of the most famous mothers of Tennessee. Mrs. Bennett was the mother of 13 children, 142 grandchildren, 565 great-grandchildren 775 great-great-grandchildren and 100 great-great-greatgrandchildren.

The Cutlers' company of Sheffield, England, was incorporated by act of parliament in 1624 and invested with powers "for the good order and government of makers of knives, scissors, shears, sickles and other cutlery wares."

HEDGE IS CHOSEN FARM AGENT FOR MAHONING COUNTY

J. C. Hedge, of Akron, for nearly seven years agricultural agent of Summit county, will succeed H. A. Lehman, resigned, as agricultural agent in Mahoning county according to an announcement by the executive committee of the Mahoning County Farm Bureau.

Mr. Lehman will retire July 1, having some time ago filed his resignation, to take effect as soon as his successor could be secured and be ready to begin work. Mr. Hedge began his work as county agent in Summit county seven years ago next October, shortly before Mr. Lehman began work in Mahoning county.

Mr. Hedge was born in Noble county, and graduated at Ohio State university. Before doing county agent work, he conducted a large dairy business in Stark county.

Mr. Hedge will be the third county agent in Mahoning, D. W. Galehouse having started the work about the same time that the experiment farm was started at Canfield. He was followed seven years ago next fall by H. A. Lehman.

COLUMBIANA FIELD PRODUCES GASSER

Columbiana, May 25.—John Cantwell and associates of Youngstown yesterday drilled in a million foot gas well on their lease in Fairfield township. They were drilling for oil but made a big gas hit.

The strike was about a mile from the main oil pool in the Columbiana field where the Wisconsin-Ohio, Allied, Hylan and other oil interests have heavy oil production.

There is a ready sale for the gas production in the Columbiana field, a line tapping the territory.

for that COUGH KEMP'S BALSAM

We Have Some Mighty Good Bargains in USED CARS
See Us Before You Buy
Gibbon's Auto Exchange
North Lundy St. Phone 604

We are Specialists in Dry Cleaning
Good Dry Cleaning requires trained employes, plus the latest improved methods and equipment. These you will find at
Your CLEANER and DYER
G. A. Lippert
Phone 552. 92 B-way
We Call for and Deliver

NR TO-NIGHT
Tomorrow Alright
Night's Tonics — fresh air, a good sleep and an NR Tablet to make your days better.
Nature's Remedy (NR Tablets) exerts a beneficial influence on the digestive and eliminative system—the Stomach, Liver and Bowels.
Tonight — take an NR Tablet — its action is so different you will be delightfully surprised.
Used for over 30 years
Get a 25¢ Box
Chips off the Old Block
NR JUNIORS—Little NRs
One-third the regular dose. Made of same ingredients, then candy coated. For children and adults.
Your Druggist
J. H. Lease Drug Co., Floding Pharmacy, Bolger & French, Druggists.

The Best Cooking Will Fail
—unless your groceries and meats are of the best quality.
Not only are our groceries and meats entirely satisfactory, but our service and conservative prices will surely make you a permanent patron.
SOUTH SIDE GROCERY
Phone 66. Free Delivery
Cor. S. Lundy and Etna Sts.

flowers are our symbol of homage
Says Betty Butterfly
We will remember those who went over with our flag, unfurled above them. We will decorate their graves with flowers, symbols of our love and they will again live in our memories. Here a profusion of wreaths and bouquets await.
"Say it with Flowers"
Endres FLOWER SHOP
GREENHOUSES
LINCOLN RD. PHONE: 169
RETAIL STORE
105 MAIN ST. PHONE: 724

Instant relief from CORNS without risk of infection

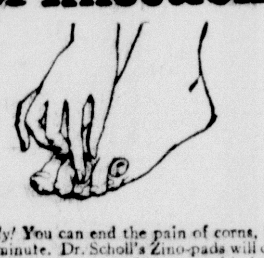

Safely! You can end the pain of corns, in one minute. Dr. Scholl's Zino-pads will do it, for they remove the cause—friction-pressure, and heal the irritation. Thus you avoid infection from cutting your corns or using corrosive acids. Thin; antiseptic; waterproof. Sizes for corns, callouses, bunions. Get a box today at your druggist's or shoe dealer's.
Dr Scholl's Zino-pads
Made in the laboratories of The Scholl Mfg. Co., makers of Dr. Scholl's Foot Comfort Appliances, Arch Supports, etc.
Put one on—the pain is gone!

CHAMBERLAIN'S TABLETS
FOR
CONSTIPATION
BILIOUSNESS
Headache
INDIGESTION
Stomach Trouble
-SOLD EVERYWHERE-

COAL TO KEEP WARM
Try a Load of
ASHMAN'S NUT AND LUMP COAL
Delivered, at $5.76 Per Ton
JAS. ASHMAN COAL CO.
Phone 46-F-6

Try Our Fresh Fruit Drinks
You'll like them, and they're healthy.
Get the habit—have a glass a day. Orange or Lemonade.
Moore's Confectionery
No. 11 Broadway

Pesky Devils Quietus
P. D. Q.

P. D. Q., Pesky Devils Quietus, is the name of the new chemical that actually ends the bug family, Bed Bugs, Roaches, Ants and Fleas, as P. D. Q. kills the live ones and their eggs and stops future generations. Not an insect powder but a chemical unlike anything you have ever used.
A 35 cent package makes one quart and each package contains a patent spout, to get the Pesky Devils in the cracks and crevices.
Your druggist has it or he can get it for you. P. D. Q. can also be purchased in sealed bottles, double strength, liquid form.
Sold by J. H. Lease Drug Co. and other leading druggists.

Wiring
FIXTURES AND SUPPLIES
Hamilton Beach Sweepers
"Easy" Electric Washers
Radio Supplies
R. E. Grove Electric Company
Reliable Wiring Quality Fixtures
Next Door to P. O.
Phone 100

Starbuck Bros.
Exclusive Agents for
RAVENNA and STANTON FURNACES
Let us take care of your needs early before the fall rush.
Your tinwork needs painting now.
Call 1194 for our prices.
THE NEW TINSHOP
Ellsworth Ave.

Introducing The Waage Electric Iron
This Iron is
Made so that you
Can have three
Different heats.
HOT HEAT
For heaviest work
Such as Bed Spreads
Table Linen
MEDIUM HEAT
For general work
Such as Starched Clothing
And all ordinary
Ironing
LOW HEAT
For Silks and
Delicate Fabrics.
The convenience
And economy
Of this feature
is apparent
To Everyone
With the Hot Heat
For ironing heavy pieces
You save time
And do the work
Equal to a
Nine-pound iron.
On delicate fabrics
The Low Heat
Eliminates
The danger of scorching.
Try one.
They cost no more
Than most of
The other High Grade
Irons do without
The TRIP-L-HEAT feature.
J. R. Stratton & Co.
15 Main St.

Newmark's
Opposite News Office

Price Range From $1.50 to $4.90.

Cars Worth While
Our used car, as well as our new car purchasers, must be satisfied. Here are a few good buys:
1—1920 Buick Touring, in excellent shape.
1—1917 Buick Touring — $200.
1—1919 Buick, 3-pass. Coupe
1—Olds 8. A bargain.
1—1917 Buick 4, $175.
Come in or call and let us know your wants.
Harris Garage
Roosevelt Ave.
Open Evenings

Furniture—The Gift That Lasts
Furniture is the gift that lends continual pleasure through days, weddings, engagements, anniversaries or house warmings, furniture is the gift supreme because it is beautiful in itself and it is a true expression of the giver's thoughtfulness. Moreover, it is a gift to the entire family. A living room table, a tea cart or sewing cabinet, an attractive lamp or a comfortable chair—these are gifts heartily welcomed, not only by newly married folk, but by all who have a love for a beautiful home.
No fishing after that date until June 16. Usual charge for fishthe years, and it is ever a happy reminder of the giver.
At this store you will find a pleasing variety of gift furniture.
ALL ARTICLES MARKED IN PLAIN FIGURES
W. S. Arbaugh Furniture Store
First Floor Pioneer Block

NASH
Sport Model
Six Cylinder
$1645
f. o. b. Factory

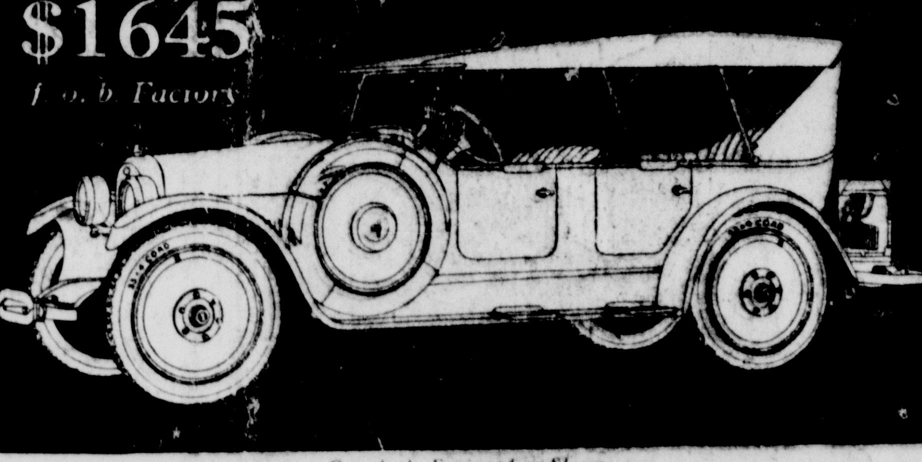

Completely Equipped as Shown
Immediate Delivery! A large advance order placed months ago enables us to offer today for immediate delivery, a few Nash Six sport models. Nowhere else will you find a more completely appointed style car. There are bumpers, front and rear, six disc wheels, two extra cord tires, windshield wings, smartly fashioned patent leather trunk and a striking array of polished nickel fixtures. Our shipment is bound to be taken quickly. So come in at once or 'phone.
FOURS and SIXES
Prices range from $915 to $2190, f. o. b. factory
Salem Nash Motors Co.
66 Pershing Avenue

How to Get Better Milk Prices
Now is the time to feed a real milk producing ration.
By raising the average of your winter milk deliveries with Cow Chow during the winter months you can expect better prices, and more milk accepted in the spring and summer.
The dairy farmer who brings in twenty gallons a day in the winter and then tries to deliver 40 gallons in the summer, gets the regular price for only 20 gallons, and the surplus price for the other twenty.
The dairy farmer who has a big fall and winter production establishes a high average for himself and gets a good price in the spring and summer on grass for as much milk as he made last fall.

Cow Chow now means more winter milk and more summer income.
L. TOMLINSON & SON
CASH FEED DEPARTMENT
Phone 59 Roosevelt and Howard

HARDING CALLING IN BEST MINDS TO PREPARE SPEECHES

President Will Answer All Criticisms On His Trip West Next Month.

Washington, May 25. — President Harding is again calling in the "best minds" in the Republican party. He is enlisting their aid and thought in the preparation of the numerous speeches which will dot his 15,000 mile trail from Washington to Porto Rico, via Alaska, this summer.

For ten days past, prominent Republicans have been dropping in at the White House for chats with the president. Sometimes their visits have been heralded, but more often they have just "happened in" casually as Elihu Root and ex-Governor Frank O. Lowden of Illinois, both explained it.

Most of the "best minds" that have come in contact with Mr. Harding up to today have been of that variety that is committed to the world court, and it is understood they have given the president much valuable ammunition for use in his summer campaign of answering administration criticis. None of the so-called "irreconcilables," have been called in to date.

In the preparation of his court speeches, the president is consulting only a few men outside his immediate official family. The suggestions of Secretary of State Hughes and Secretary of Commerce Herbert Hoover the original proponents of the court scheme in the cabinet, are always available. In addition he had called in Col. George Harvey, Elihu Root and Frank O. Lowden.

Will Answer All Criticisms

Those who have talked with the president about his trip asserted today that by the time he reaches San Juan, late in August, he will have answered all of the criticisms that have been levelled at his administration policies—from foreign affairs tto railroads and the tariff.

A few weeks ago, the president informed callers that he planned to make only one major speech on the world court on his journey. This plan has now been abandoned, it was learned today, and it is likely that Mr Harding will present his world court and international views in the course of several major addresses. These will come in "enemy territory"—where opposition to the court is pronounced, as in Missouri, the home of Senator Jim Reed; in Idaho, the home of Senator William E. Boah; and possibly in Southern California, the stronghold of Senator Hiram Hiram Johnson.

These three senators form the backbone of the irreconcilable contingent, and the president's political advisers believe it good strategy to carry the fight into their home grounds.

Plans for the long trip were so far completed today that railroad officials were called in for consultation as to time schedules. After days of poring over the map and consulting advisers, it has finally been decided that the president will make eight major speeches enroute to the Pacific coast, starting in at St. Louis June 21.

Trip To Alaska

The schedule-makers have allowed 20 days for the president to make his visit to Alaska. Enroute north a day's stop will be made at Vancouver, B. C. The Canadians are understood to be laying plans for one of the greatest receptions to President Harding ever accorded anyone. Mr. Harding will be the first American president ever to visit Vancouver.

Upon his return from Alaska, the president will make speeches at either Seattle or Portland, San Francisco, Los Angeles and San Diego from which latter place he will sail for Porto Rico, via the Canal.

Only a brief stop is planned at Panama, according to present plans, but a stay of several days will be made at Porto Rico.

The president's advisers believe that his visit there will do much to allay the resentment against American administration that became so violent during the governorship of E Mont Riley.

Newell, W. Va.—Clarence H. Monroe, year-old infant of Mr. and Mrs. Louis Monroe, died a few minutes after falling from his bed inflicting injuries to his spine.

Trace Many Ills To Posture Required In Women's Work

The effect on the physique and on the health of industrial workers of the monotonous and rapid repetition hour after hour and month after month of movements in themselves light and simple has recently begun to challenge the attention of the medical profession. Especially has it done this since this work, so characteristic of modern industry, has been more and more monopolized, unusually on a piece basis, by women whose deftness and swiftness have enabled them to take possession of occupations which did not require much muscular strength.

So far, although conclusive proof is lacking, the weight of opinion seems to be that serious injury may be caused by any work the performance of which requires cramped, constrained, or awkward posture. Less general and less positive is the opinion as to the effect of the work on the nervous systems, especially in women.

Work that requires bent shoulders and dropping of the head compresses the chest and interferes with the breathing, and this alone leads to many ills. It also forces the ribs and all that they inclose down upon the abdomen and tends to displace its organs. Among other results this pressure causes a "folding in" of the wall of the abdomen along the belt line and the partial stoppage of material moving through the intestines and this leads to constipation, diarrhea, nervousness, abnormal fatigue and headaches.

Work that requires a sideway "slouch" crowds the ribs between a low shoulder and a high hip on one side and expends them on the other side, interfering with the breathing and paving the way for tuberculosis. In girls and women this slouch also tends to displace other important organs.

Succh results may be prevented or lessened by change of work; for instance a change from work that requires stooping forward to work that requires reaching upward, or that requires a sideways slouch, or that requires no particular attitude. Such a change naturally involves a loss in speed, which for a time may cause serious money loss to a piece worker, but, especially in young girls, it will help to prevent ill health and possibly deformity.

Proper chairs are aso helpful. For instance, as sitting all day at one's work is probably nearly as bad as standing all day, a combination of chair and desk (or work bench) whose relative heights would permit one to work with equal ease whether standing or sitting may be advantageous. Many types of "proper" chairs have been designed, but, naturally, few or none of them seem to be fitted to all types of work. Certain factors seem, however to be advisable in all chairs.

All chairs, for instance, that are too high to permit the occupant's feet to rest firmly on the floor, should be provided with a foot rest that would prevent the lower part of the legs from dangling and the upper part (thighs) from pressing against the edge of the chair; practically, this means that women should not be called upon to use chairs built for men. Rests for the back are also extremely helpful in lessening fatigue.

That the constant repetition of a movement does in time affect the nervous system is more than probable, but how importantly it affects it has not been established. Anderson, for instance, states that girl after girl in a cigarette packing factory was found when off duty to be constantly repeating the motions she made while at work and insists that such tendencies should be investigated.

The best preventives so far suggested seem to be the daily utilization of the forenoon and afternoon rest periods now in vogue in most factories either in complete rest or in exercising muscles not used in working time. When combined with periodic changes in occupation that call for changes in the muscles used such utilization should give effective help in preventing serious troubles.

For further information write to the Surgeon General, U. S. Public Health Service, Washington, D. C., for Reprint 779; Posture of Children. No charge.

GREAT FALLS WANTS DEMPSEY-WILLS GO

Champ's Manager Considers Offer Seriously, He Announces.

Shelby, Mont., May 25.—Negotiations looking to the staging of a match bettween Jack Dempsey, world's heavyweight champion, and Harry Wills, negro challenger, in Great Falls, are under way here between Jack Keearns, the champion's manager, and Great Falls business men, it was announced today.

Dan Tracy, chairman of the Cascade County Boxing commission and wealthy mining man, is negotiating with Jack Kearns to swing the mixed bout west on Labor day.

"Tracy's offer was for real money just like Shelby put up for the Dempsey-Gibbons July Fourth fight," Kearns explained. "The west has the money and the right spirit to do big things. I see no reason why the Wills match could not be handled successfully in Great Falls and I am considering the offer favorably."

Arrangements for the Dempsey-Gibbons fight here were moving right along. Scaffolding for the west quarter section of the arena has already been put up. Ticket reservations continue to pour in from all parts of the country. Thirty special trains have already been requested of the Great Northern road.

FIFTY THOUSAND WOMEN would comprise a vast army, yet that is the number who have replied to a questionnaire recently sent out by the Lydia E. Pinkham Medicine Co., of Lynn, Mass. Ninety-eight out of every 100 letters from these women contained positive assurances that they have been benefited or restored to health by taking this old-fashioned root and herb medicine. This is most remarkable evidence of its power over the ills of women. Therefore, with 98 chances out of one hundred that Lydia E. Pinkham's Vegetable Compound will overcome such ailments for you, why should you continue to go through life in pain and suffering?

Negley—A frame barn, the property of James W. Watson, was destroyed by fire Tuesday. All the contents were also consumed.

Copyright 1923 Hart Schaffner & Marx

VALUE-STYLE-QUALITY

That's Our Idea of Service

Hart Schaffner & Marx

and

"Club Clothes"

Combine these qualities at prices you can afford to pay.

You will find the latest models and fabrics in our stock at

$25.00 to $45.00

May we show you?

Fitzpatrick-Strain Co.

100 MAIN ST. — SALEM, OHIO

How to throw off that tired, listless feeling

GENERATIONS ago, our foremothers made a "tea" every Spring from certain herbs and barks to purify the blood. Likewise, since 1826, such herbs and barks have been carefully selected, proportioned scientifically and prepared for that great blood purifier—S. S. S. To serve beneficially from one generation to another successfully is a guarantee of its effectiveness. The way we live and eat, we can't step from Winter into Spring without purifying the blood; unless we choose to suffer depression, feel tired out, and have pimples and boils. It is so easy to give nature a little help, and the best sure way is to start with S. S. S. Stronger and more useful nerves depend on blood-power. S. S. S. will give you that greater endurance, energy, strength, and a more youthful appearance.

Mr. J. M. Mar, Los Angeles, Calif., writes: *"Overwork occasioned a complaint which consisted of a tired feeling and pains in the back, that finally exhausted all my strength. A friend advised me to take S.S.S. and after taking only several bottles I was entirely relieved."*

Try it yourself. S. S. S. is sold at all good drug stores. The large size is more economical. Get a bottle today!

S.S.S. makes you feel like yourself again

Rengo Belt

TRADE MARK REG

Reducing Corsets

THE full figure is no longer the exception. Designers, recognizing the beauty of physical maturity, have used their talents to create gowns, lingerie and corsets that will render justice to the full or generously developed figure.

Rengo Belt Reducing Corsets are designed—through their exclusive features—to mould stout figures into lines of grace and beautiful proportion. They are strong and excellently tailored. They assure that poise and dignity that are the rightful charms of the woman of well developed figure.

R. S. McCulloch & Co.

Main Street, Salem, Ohio

Price $2.50

and upward

LASTING SERVICE

Let Us Do Your Spouting

and Sheet Metal work. No job too large or too small but what it receives the same careful attention.

Quality and Workmanship Unexcelled

Satisfaction Absolutely Guaranteed

We Specialize on Furnace Work. For REAL SERVICE and prompt attention call us.

Phones 73-1179

VICTOR STOVE CO.

SALEM, OHIO.

SALEM SUPER CORD TIRES ARE BETTER AND A SAVING

A 10,000-MILE TIRE

SALEM SERVICE SATISFIES SALEM QUALITY SATISFIES

Read what BOGGS & BUHL, one of the oldest and most reliable mercantile concerns of Western Pennsylvania says. They sell not only SALEM CORD TIRES, but watches, household furnishings and an unlimited amount of other merchandise which we would not begin to mention. They use the SALEM CORD TIRES on their delivery FLEET OF TRUCKS.

BOGGS & BUHL

Pittsburgh, Pa., March 3, 1923.

Salem Rubber Co., Salem Ohio.

Dear Sir—We used on our fleet of trucks, 365 Salem Cords in 1922, and showed a nice savings of $6,000.00 over 1921. During 1921, we were using the so-called standard makes. The writer has paid particular attention to our No. 39, 41, 42 and 43 furniture trucks, which are equipped with 34x5 Salem Super Size Cords.

The tires on trucks Nos. 39 and 42 are showing better than 12,000 miles at this writing, and the tires on the other two trucks have gone over 8,000 miles, and still look good for several thousand miles more. Out of the number of tires we used it was not necessary to return one for adjustment.

Yours very truly,
WM. LAUR
Superintendent of Delivery Dept.

You can enjoy the same experience by using the SALEM SUPER CORD TIRES and REGULAR CORDS on any of your motor cars. We have a COMPLETE STOCK. We give RELIABLE SERVICE. The Tires are attractively priced and manufactured by YOUR OWN WORKMEN.

We appreciate your business.

ADVANCE IN TIRES MAY 28. YOUR LAST CHANCE AT THE OLD PRICE.

THE SALEM HARDWARE CO.

HARDWARE "The Pioneer Store" PLUMBING ROOFING

AT 40, 4 of 5 ARE IMPERILED

Four persons out of every five past forty, and thousands younger, contract Pyorrhea. Bleeding gums are the danger signal. Heed it for the sake of sound teeth and health.

Brush your teeth with

Forhan's

FOR THE GUMS

More than a tooth paste —it checks Pyorrhea

35c and 60c in tubes

When Summer Comes

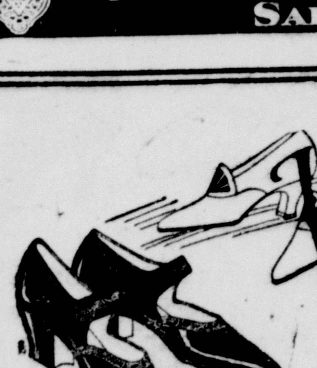

Color is the charming fashion message of the new footwear modes. There is noted, too, an abundance of those cool cut-out effects so desirable for warm weather wear.

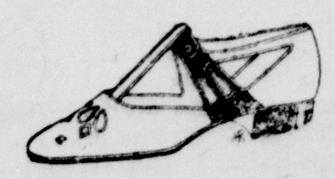

These all-inclusive assortments make choosing a simple matter. Whatever you may require, here is just that shoe in its smartest version. Desirable quality make each style fine of its kind. And interesting pricings make every shoe in our collection a worth-while value.

Speidel's

GOOD SHOES ONLY

Hosiery Department for Repairs

Try a Premier Duplex Cleaner Before Buying
APEX WASHERS $110
SALEM ELECTRIC SUPPLY CO.
Bell Phone 205

DR. HUBBARD GIVES LECTURE HERE ON CHRISTIAN SCIENCE

A lecture entitled "Our Divine Inheritance" by Dr. Walton Hubbard, C. S. B. of Los Angeles, given Thursday night in the High school auditorium, interested Salem Scientists and many other friends. Dr. Hubbard is a member of the board of lectureship of the mother church, the First Church of Christ, Scientist, in Boston. His lecture in part follows:

Christian Science is a religion of demonstration—of works. It is the law of God, and it was in explanaation of this law that Christ Jesus taught, and by the application of this Science that he healed the sick and the sinning. Either his work was according to divine law or it was not. It was either lawful or lawless. As a matter of record, he stated in various forms that his work was according to God's law. He said that he came to do the will of his Father and the will of God is divine law.

It might be asked how it could be possible that earnest men who lived and labored in the Christian ministry during all these years should have overlooked this great Science, and that it should have remained for a gentle New England woman to have discovered it and its rule of operation. It can only be said that had some one else possessed or grown to the spiritual discernment which Paul says is the requirement, such a one would without doubt have made the discovery. The healing and blessings which Christian Scientists experience through the study of this truth fill them with gratitude to Mary Baker Eddy, the Discoverer and Founder of Christian Science.

The church which Mrs. Eddy founded she named the Church of Christ, Scientist; the eternal law of God which she discovered she named Christian Science, and the textbook containing the statement of this law she named "Science and Health, with Key to the Scriptures."

There are no doubt some, who like myself, did not come to Christian Science to be healed of sickness, but who like myself have since had ample proofs of the efficacy of the application of those rules which Mrs. Eddy has laid down in her textbook.

In my own case, when still a medical student, I wondered that the medical profession, admitting as it does that there is a certain mental factor in disease, never made much effort to know more of it. It is true that medical colleges taught and still teach, what is called suggestive therapeutics yet they little realize the effect of human thinking on the body, and the average physician fails to see that his dubious shake of the head, his audibly expressed fears for his patient, together with his silent thought of fear of an unfavorable outcome, are much more potent than the little dose of cheerful suggestion which he generally administers after he has carried out his material measures, and which are statements that he, himself, very seldom believes.

From the moment I started to practise medicine until I stopped the practice, some nine years later, this mental factor in disease was the subject of constant investigation. By the time I had practiced four years, I had reached the conviction that disaese is entirely mental and I began to search for the best method of mental healing. I read various books and treatises and compared them, and among them was the Christian Science textbook. At first I was unable to distinguish between them but finally the teaching of Christian Science began to stand out distinctly from the rest and I saw that it differed from the others in that it was not suggestive or psychological practice but the statement of divine law.

But this consciousness did not come all at once, for it was five years from the time when I first glimpsed the truth of Christian Science until I arrived at the point where I could give up the practice of medicine. This was due in part to the fact that the exigencies of a busy practice made non-medical study an impossibility for considerable periods of time, and in part to the fact that I did not at once attain the courage necessary to give up a work with which I was familiar and in which I had become well established, for a method of healing with which I had had at that time no personal experience. It is only fair to say that never have I had greater evidence of the guidance and care of divine Love than in this experience of changing from medical practice to the practice of divine healing as taught in Christian Science.

Now Christian Science teaches that man is the manifestation of his Maker. The Bible in the passage declaring that God made man in His image, after His likeness, is stating an inevitable conclusion. God could not make man unlike Himself, and man must express the divine nature and character. The product is always like the source from which it proceeds.

When we examine the various terms which men have used to express their unfolding understanding of God, we find that in these terms there is pictured nothing material, but a God who is infinite Spirit expressing Himself in thoughts; a God who is divine Mind; who gives all to His children. Jesus pictured our divine inheritance when in the parable of the prodigal son the father says,—"Son, thou art ever with me, and all that I have is thine." God causes man to reflect His fulness.

What Becomes of Matter?

If it be true that God's creation is spiritual, we shall have to dispose of the so-called creations of matter. Christian Science teaches that the material creation is but a manifestation of beliefs that are the opposite of, or counterfeits of divine law. Mrs. Eddy has denominated all that is not of the divine Mind, not of Spirit, not of Truth, as mortal mind, but she points out that mortal mind is only a name which she has given to beliefs which are really not mind, because divine Mind is omnipresent and there is no place for a mind opposed to God.

It is not maintained by Christian Scientists that the material beliefs about man and the universe do not seem real to the human consciousness, but experience has shown that they appear less and less real as we become more and more spiritual in our thinking.

The way in which the divine Mind operates to heal and to save is described by Mrs. Eddy on page 251 of "Science and Health:" "The divine Mind makes perfect, acts upon the so-called human mind through truth leads the human mind to relinquish all error, to find the divine Mind to be the only Mind, and the healer of sin, disease, death."

Having then in some degree laid hold on the fact of the real man's perfection we must prove its truth by applying it. The application of Christian Science is generally spoken of as Christian Science treatment. It is not a formula, but a question of right thinking. When there comes a discordant condition into human thought, we are to turn from it, realizing that because it is discordant, it is not of God. Then we go to the source of all being, to the divine Principle, Love, and recognize that the real man, the only man there is the image of Love, the perfect idea of Mind.

Mrs. Eddy's discovery that all disease is but a mental manifestation led her to recognize that any discordant thought might be a factor in producing it. The most casual observer knows that anger, grief and other emotions frequently produce profound changes in the functions of the body.

Now the purpose of Christian Science is not simply to heal disease but rather to bring about the kingdom or heaven, the reign of harmony, through the destruction of all thought that is unlike God.

Sir Isaac Newton was so small at birth that he might have fitted in a quart mug.

The present Japanese dynasty is by far the oldest in the world, for Yoshihito claims to be the 120th monarch of an unbroken line dating from the seventh cenutry before the Christian era.

Hi Cost Must Walk the Plank

Our Officer Says: "Drive Him From the Good Ship 'Public Welfare.'"

(Watch for This Officer Series)

Old Hi Cost has had the family chained to the wall of High Prices but our Officer Save has come to their rescue and will release them.

WHOLESOME MEATS AT SAVING PRICES
You Find High Quality and Real Service Here

Saturday Specials

Pork Liver, Neck, Spare Ribs, Small Hearts	6c lb	Meaty Lean Tender Beef Boil	6 to 8c lb
Fresh Ground Hamburg Steak	12c lb	Pork Shoulder Roast	13c lb
All Pork Sausage	17c lb	Breakfast Bacon Sugar Cured	16c lb
Home-dressed Veal Roast	24c lb	Veal Pocket Roast	18c lb
Round Sirloin and Swiss Steak	25c lb	Pork Chops and Pork Loin Roast	20c lb
Fancy Dried Beef	49c lb	Home-rendered Pure Lard Only 3 lbs. to Customer	40c

Extra Special

SUGAR CURED SKINNED HAMS, HALF OR WHOLE, LB. 20c

SUGAR CURED CALA HAMS 6 to 8 lbs. 15c lb

A full line of Beef, Pork, Veal

COLD MEATS, EGGS, BUTTER, CHEESE

Simon Bros Meat Market

24 Main Street

Crippled by Corns? Use "Gets-It"

World's Greatest Corn Harvester

Everybody, everywhere needs to know what millions of folks have already learned about "Gets-It," the guaranteed painless corn and callous remover. Any corn, no matter how deep rooted, departs quickly when "Gets-It" arrives. Wonderfully simple, yet simply wonderful, because all soreness stops with the first application. Get rid of your corn and wear shoes that fit. Costs but a trifle—everywhere; nothing at all if it fails. E. Lawrence & Co., Mfr., Chicago. "Gets-It" is sold in this city by

J. H. Lease Drug Co.
Floding Drug Store
Bolger & French
Bennett Drug Co.

Graduation Gifts

Useful graduation gifts are appreciated. We offer some suggestions to help you make your selections.

Guaranteed Fountain Pens $2.50 to $10.

Eversharp Pencils 50c to $7.00.

Ingersoll Pencils 50c to $5.00.

White Ivory Toilet Sets $4.00 to $10.

White Ivory Manicure Sets $2.00 to $10.

White Ivory separate pieces 25c to $10.

Safety Razors

Gold Case Double Compact $1.25 and $1.50.

Remington Portable Typewriters $60. The value of this typewriter is unlimited to any one interested in higher education. We will be pleased to demonstrate at any time.

J. H. Lease Drug Co.
Floding Pharmacy
Bolger & French

We deliver, any time, any place.

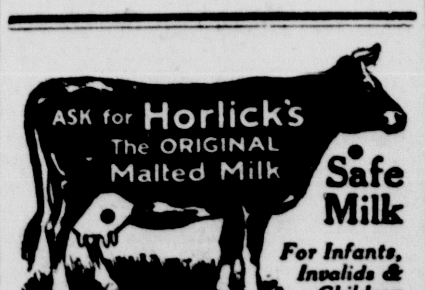

The Original Food-Drink for All Ages. Quick Lunch at Home, Office & Fountains. Rich Milk, Malted Grain Extract in Powder & Tablet forms. Nourishing—No cooking.
Avoid Imitations and Substitutes

Taylor's Grocery And Meat Market

Specials for Friday and Saturday!

Our store will be closed all day Wednesday, May 30. Open until 9 o'clock Tuesday evening. Let us have your orders early.

MEAT DEPT.

Extra nice lean Pork Shoudler Roasts, lb. 15c
Fancy tender Beef Roasts, lb. ... 20c
Fancy fresh ground Hamburg, 2 lbs. for 25c
Boned and rolled Porterhouse Roasts, lb. 28c
All-pork Sausage, lb. 18c
Home-made Ham Salad
Veal Liver — Sweetbreads
Baked Ham — Poultry

GROCERY DEPT.

Extra nice large ripe Pineapples 22c
3 Palm Olive Soap 25c
2 boxes Sunmaid Seeded Raisins .. 25c
2 boxes Sunmaid Seedless Raisins 25c
3 nice bright Grape Fruit 25c
Home-made Kraut, lb. 5c
Extra Nice Large Strawberries
10 bars P. & G. Naptha Soap 55c
2 cans good Corn 25c

Bakery Department

Fancy Home-baked Pastry
Pies, Cakes, Cookies, Hermits
Doughnuts, Cinnamon Rolls
Parkerhouse Rolls, Cream Puffs
Potato Chips, Potato Salad
Buns, Sandwich Bread
Country Cottage Cheese, Mixed

Vegetable and Fruit Dept.

Asparagus, Spinach, Green Beans, Wax Beans, Carrots, Parsley, Green Peppers, Lettuce, Berries, Pineapples, Parsley, Tomatoes, Radishes, Green Onions, Rhubarb, Nice New Potatoes, Apples

All Scrap Tobaccos 3 for 25c

GREEN STAMPS — FREE DELIVERY

Phones 248-249 **TAYLOR'S** Phones 248-249

Ladies! Choose and Be Stylishly Shod

at $5.00, $6.00 & $7.00

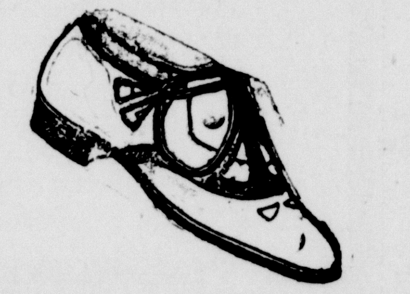

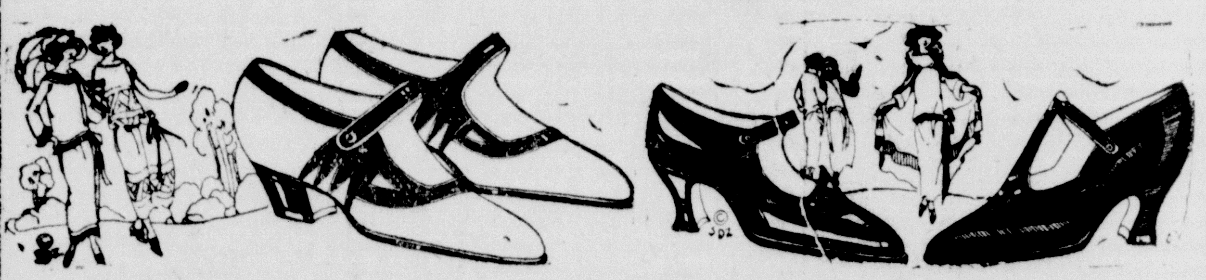

To meet the tremendous demand for good Low Shoes at old-time prices we've gone the limit in assembling a wonderful line of women's $5.00, $6.00 and $7.00 Shoes. The beauty of their styles, coupled with their real quality justify the wonderful volume of business we are doing on them.

Tut -- Sandals

Red, Green, Black, Brown, Beige, White
Colors are the Rage. Prices from $2.95 to $7.00

Whites

For Commencement

If it is reignskin, canvas or kid, you will find a nice selection of the very latest styles. Military, Cuban or Louis heels.

$3.95, $4.95 to $7.00

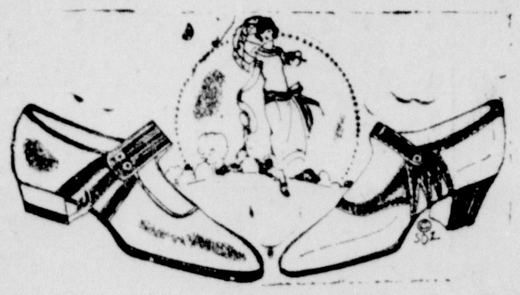

Satins for parties

We have a nice selection in straps or oxfords in patent and suede trim. Military, Cuban or Louis heels.

$3.95, $4.95 to $7.00

Pidgeon and Van Raalte Hosiery

Prices $1.50 to $4.50
"Include these in the Gifts for the Graduate"

Salem Boot Shop

"We'll Keep You Stepping in Stylish Shoes"

103 Main St. Watch Our Windows Salem, Ohio